



*Idaho State Police Forensic Services*

**CERTIFICATE OF ANALYSIS/APPROVAL**

The Idaho State Police Forensic Services (ISPFS) hereby certifies and approves Alcohol Simulator Solution **Lot Number 19106** (a product manufactured by RepCo Marketing, Inc.) to be used to conduct performance verification checks within the State of Idaho in accordance with the analytical methods, policies and/or procedures promulgated by the Department governing breath alcohol examinations. ISPFS also approves of the manufacturer of this solution (RepCo Marketing, Inc.) to provide Alcohol Simulator Solution **Lot Number 19106** in the State of Idaho. This lot has a target value of 0.200 with a range of 0.180 to 0.220 grams of ethyl alcohol/210 liters of vapor.

The expiration date for this lot number is on September 29<sup>th</sup>, 2021 at 11:59 PM.

10-21-19  
Date

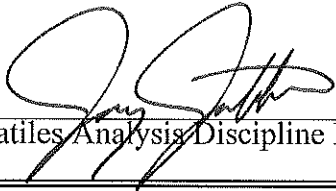
  
Volatiles Analysis Discipline Leader

STATE OF IDAHO    )  
                          ) ss.  
County of Kootenai)

On this 21<sup>st</sup> day of October, in the year 2019, before me, Lynn A. Higdem, a notary public, Jeremy Johnston personally appeared, known to me to be the person whose name is subscribed to the within instrument as a Forensic Scientist for the Idaho State Police Forensic Services, and acknowledged to me that he executed the same as such Scientist.

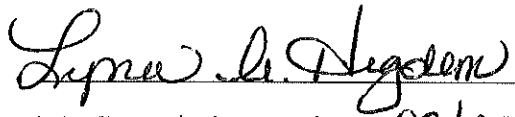
 Notary Public  
My Commission Expires: 09/08/2020

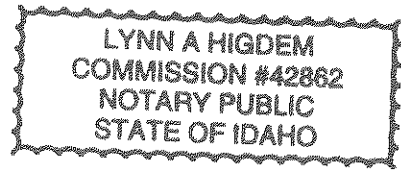

RepCo

RepCo Marketing Co  
3101-188 Stony Brook Drive  
Raleigh, NC 27604  
888-828-0227

## CERTIFICATE OF ANALYSIS

**MANUFACTURER AND SUPPLIER: RepCo Marketing Co.**

**LOT NUMBER: 19106**

**EXPIRATION DATE: September 29, 2021 at 11:59 p.m.**

RepCo Marketing Co. certifies the following:

RepCo Marketing Co. prepared, tested and supplied Lot Number 19106 of Alcohol Certified Solution for simulators. This solution was manufactured and tested by RepCo Marketing Co., with confirmation by ISO 17025 and ISO 17034 accredited institution Alcohol Countermeasure Systems, using NIST standards. Random samples were analyzed by Alcohol Countermeasure Systems utilizing a gas chromatograph and found to contain .2438 gms/dl +/- .003 gms/dl wt/vol ethanol (95% Confidence).

The alcohol and distilled water used in the solution were found to be free of any interfering substance.

This solution will produce a vapor alcohol value of .200 +/- 3% gms/210L Breath when heated to 34 Degrees Celsius +/- 0.2 Degrees Celsius in a simulator (95% Confidence).

The date of manufacture for this lot number is September 30, 2019 The expiration date for this lot number is September 29, 2021 at 11:59 p.m.

This document is a true representation of the original Certificate of Analysis.



Alma Palmer, Operations Manager  
RepCo Marketing Co.

# Raw data from analysis: LOT #19106

				Raw	Average		
Analyst: JJ	Bottle #63	sample #1	a	0.2546	0.2542	overall mean: <b>0.2495</b>	
			b	0.2539			
		sample #2	a	0.2449	0.2446		
			b	0.2444			
Analyst: JJ	Bottle #116	sample #1	a	0.2478	0.2482	overall mean: <b>0.2479</b>	
			b	0.2486			
		sample #2	a	0.2476	0.2475		
			b	0.2475			
Analyst: JG	Bottle #73	sample #1	a	0.2457	0.2454	overall mean: <b>0.2443</b>	
			b	0.2452			
		sample #2	a	0.2436	0.2432		
			b	0.2428			
Analyst: JG	Bottle #191	sample #1	a	0.2453	0.2445	overall mean: <b>0.2447</b>	
			b	0.2438			
		sample #2	a	0.2449	0.2448		
			b	0.2448			

average of all raw data: **0.2466**

alcohol content conversion with 1.23: **0.200478**  
 with 1.21: 0.203791

**Target value from provider:**  
 0.2438 +/- 3% range 0.251114  
 0.236486  
 0.2 +/- 3% range 0.206  
 0.194

## STANDARD ALCOHOL SPECIFICATION SHEET

Lot #: 19106

Target Simulator Value: 200 mg/dl (BAC)

Date of Analysis: Oct. 4/2019

Calibration Mix: 170.10 mg/dl

NIST: SRM 2895 Expiry Date: 30 April, 2023

ISTD: n-PrOH

Source: Fisher Lot 167837

Stock ISTD Concentration: 40.1 mg/mL

Stock ISTD Preparation Date: Oct. 3/2019

ISTD Dilution: 10 ---1000

Working ISTD Concentration: 40.1 mg/dl

Pipettor/Diluter: Hamilton 530 B

### Liquid Analysis

HP 5890 Series II; FID; 4'\*1/8" OD; Carbowax 1500 on Porapak Q 80/100 mesh

### Temperatures

Column: 120°C

Injector: 150°C

Detector: 250°C

0.1 mL calibrator/ sample plus 1.0 mL ISTD

2 µL injections

### Sample Results:

Sample Bottle #	Results #1 (mg/dl)	Results #2 (mg/dl)
1	243.41	243.72
2	244.50	243.70
3	243.27	244.00
4	244.06	244.33
5	243.77	243.91
6	243.54	243.76

Average Value: 243.83 mg/dl

Predicted Simulator Value: 201.5 mg/dl (BAC)

There is no contamination shown in the analysis chromatograms.

Date: Oct. 7/2019

Certified:

*Michelle [Signature]*

Oct. 4, 2019

**HP 5890 Series II**

STANDARDS

ISTD	N-PROH	Oct.3, 2019	Fisher Lot 167837	40.1 mg/dl
NIST SRM	2895	Expiry April 30, 2023		
RepCo Marketing Co		#19106		
Lot :				

Standard Sample	GC Value	RF	<i>Column1</i>	
S1	170.10	14.38209	Mean	<b>169.95125</b>
	170.18	14.37547	Standard Error	0.074436874
S2	169.67	14.39340	Median	170.025
	169.63	14.40661	Mode	#N/A
S3	170.01	14.40846	Standard Deviation	0.210539274
	170.13	14.40801	Sample Variance	0.044326786
S4	169.85	14.41157	Kurtosis	-1.17712951
	170.04	14.41232	Skewness	-0.70546064
			Range	0.55
			Minimum	169.63
			Maximum	170.18
			Sum	1359.61
			Count	8
			Confidence Level(95.0%)	0.176015238

Cerilliant	E-032	E-033
Lot #:	FN 03301601	FN 06051501
Conc (mg/dl):	198.8	303.5
Conc.Range(mg/dl):	194.8~202.8	297.4~309.6
S1 (mg/dl):	200.38	302.18
S2 (mg/dl):	199.87	301.84
Ave(mg/dl):	200.13	302.01

**VOLATILES DETERMINATION CASEFILE WORKSHEET**

Laboratory No.: 19106-63-1

Analysis Date(s): 15 Oct 2019

	Column 1 FID A	Column 2 FID B	Column Precision	Mean Value	Over-all Mean	
Sample Results	0.2546	0.2539	0.0007	0.2542	0.2494	
(g/100cc)	0.2449	0.2444	0.0005	0.2446		

**Analysis Method**

Refer to Blood Alcohol Method #1

**Instrument Information**

*Instrument method is stored centrally.*

Refer to Instrument Method: Alcohol.m  
Hamilton Auto-Dilutor Serial Number: ML600HC11379

**Reporting of Results**

Uncertainty of Measurement (UM%): 5.00%

Overall Mean (g/100cc)	Low	High	5% of Mean
0.249	0.236	0.262	0.013

	Reported Result	
	0.249	

*Calibration and control data are stored centrally.*

Revision: 1

Issue Date: 01/04/2019

Issuing Authority: Quality Manager

ISP Forensic Services Blood Alcohol Report

Sample Name : 19106-63-1-A  
 Laboratory : Coeur d' Alene  
 Injection Date : Oct 15, 2019  
 Method : ALCOHOL.M  
 Acq. Instrument: CN10742044-IT00725005

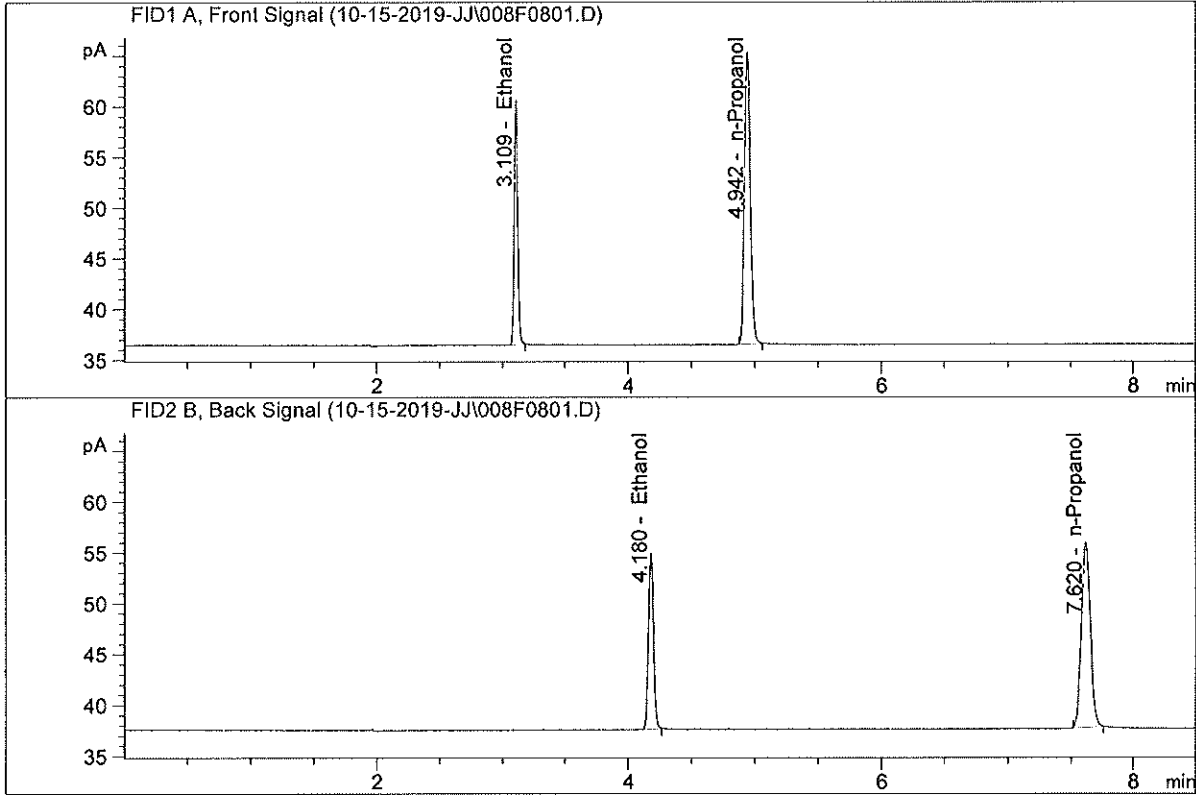

#	Compound	Column	Area	Amount	Units
1.	Ethanol	Column 1:	47.30022	0.2546	g/100cc
2.	Ethanol	Column 2:	47.39742	0.2539	g/100cc
3.	n-Propanol	Column 1:	94.49934	1.0000	g/100cc
4.	n-Propanol	Column 2:	91.96808	1.0000	g/100cc

SP

ISP Forensic Services Blood Alcohol Report

Sample Name : 19106-63-1-B  
 Laboratory : Coeur d' Alene  
 Injection Date : Oct 15, 2019  
 Method : ALCOHOL.M  
 Acq. Instrument: CN1.0742044-IT00725005

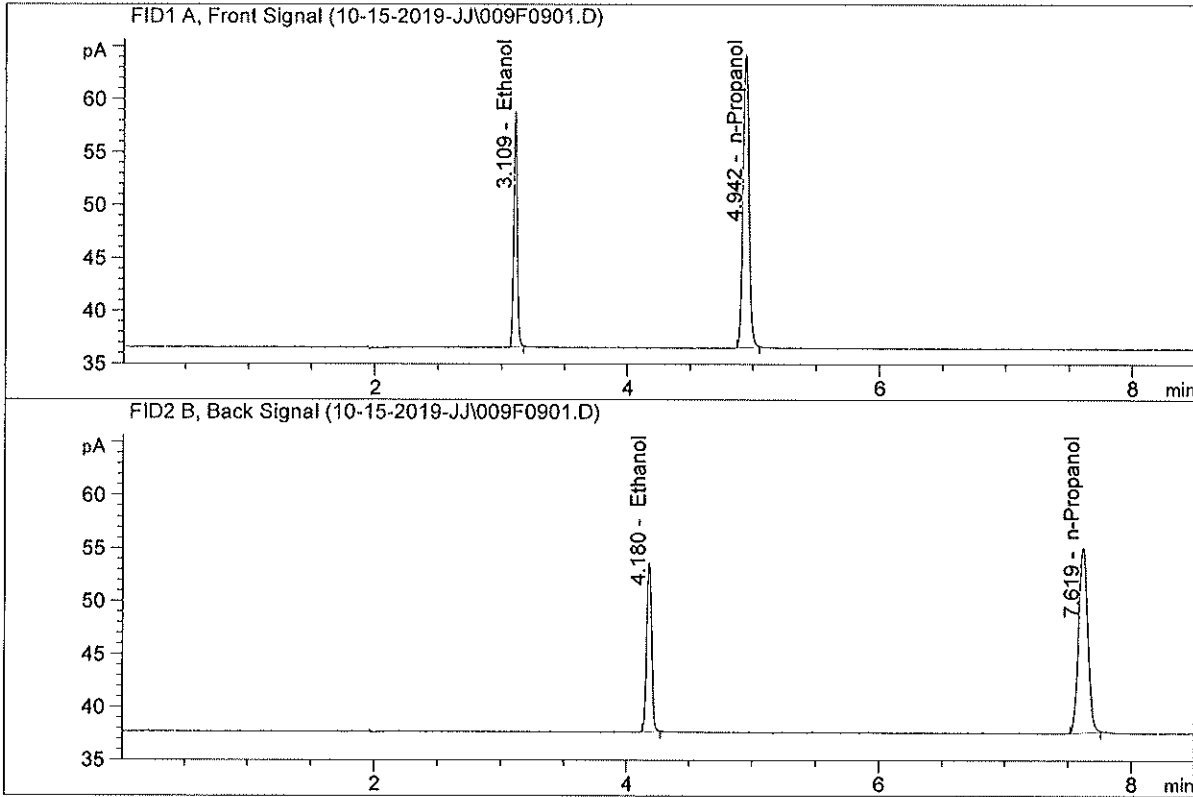

#	Compound	Column	Area	Amount	Units
1.	Ethanol	Column 1:	43.73543	0.2449	g/100cc
2.	Ethanol	Column 2:	43.83156	0.2444	g/100cc
3.	n-Propanol	Column 1:	90.83210	1.0000	g/100cc
4.	n-Propanol	Column 2:	88.33636	1.0000	g/100cc

*Handwritten signature or initials*



**VOLATILES DETERMINATION CASEFILE WORKSHEET**

Laboratory No.: 19106-116-1

Analysis Date(s): 15 Oct 2019

	Column 1 FID A	Column 2 FID B	Column Precision	Mean Value	Over-all Mean	
Sample Results	0.2478	0.2486	0.0008	0.2482	0.2478	
(g/100cc)	0.2476	0.2475	0.0001	0.2475		

**Analysis Method**

Refer to Blood Alcohol Method #1

**Instrument Information**

*Instrument method is stored centrally.*

Refer to Instrument Method: Alcohol.m  
Hamilton Auto-Dilutor Serial Number: ML600HC11379

**Reporting of Results**

Uncertainty of Measurement (UM%): 5.00%

Overall Mean (g/100cc)	Low	High	5% of Mean
0.247	0.234	0.260	0.013

	Reported Result	
	0.247	

*Calibration and control data are stored centrally.*

79

Revision: 1

Issue Date: 01/04/2019

Issuing Authority: Quality Manager

ISP Forensic Services Blood Alcohol Report

Sample Name : 19106-116-1-A  
 Laboratory : Coeur d' Alene  
 Injection Date : Oct 15, 2019  
 Method : ALCOHOL.M  
 Acq. Instrument: CN10742044-IT00725005

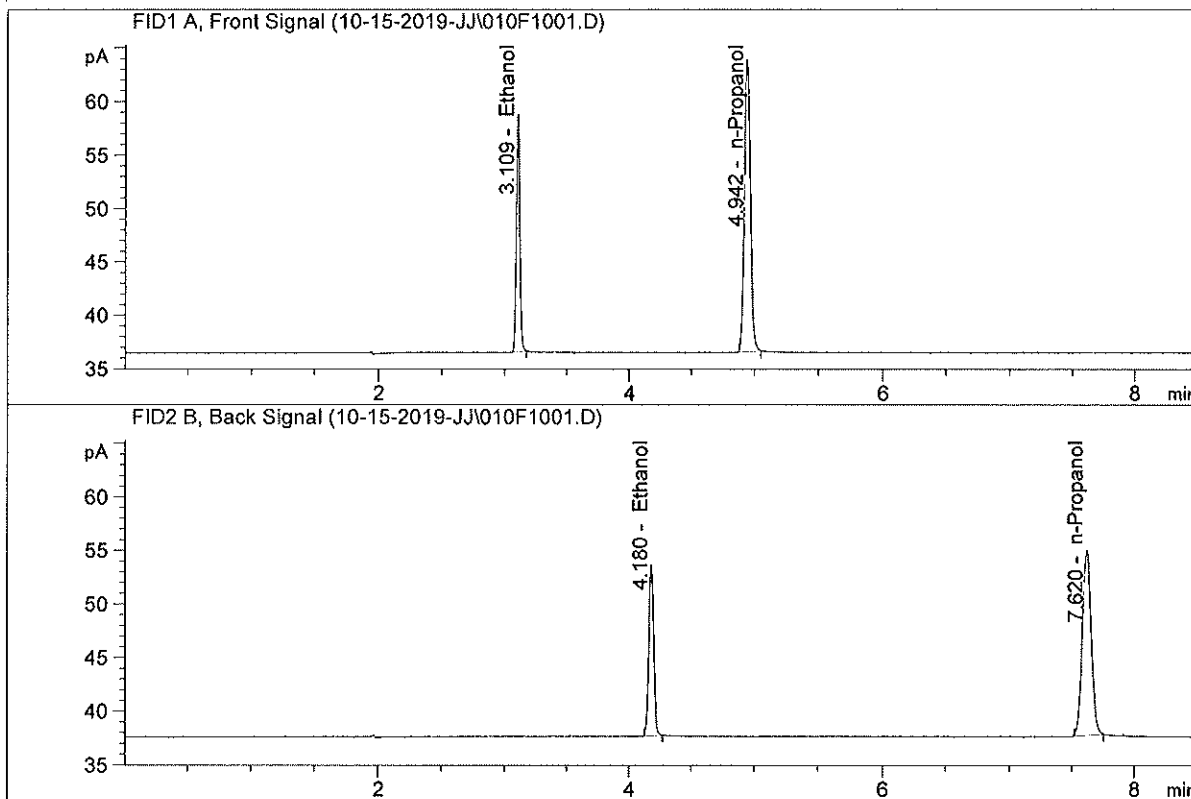

#	Compound	Column	Area	Amount	Units
1.	Ethanol	Column 1:	43.61520	0.2478	g/100cc
2.	Ethanol	Column 2:	43.82695	0.2486	g/100cc
3.	n-Propanol	Column 1:	89.51444	1.0000	g/100cc
4.	n-Propanol	Column 2:	86.84202	1.0000	g/100cc

ISP Forensic Services Blood Alcohol Report

Sample Name : 19106-116-1-B  
 Laboratory : Coeur d' Alene  
 Injection Date : Oct 15, 2019  
 Method : ALCOHOL.M  
 Acq. Instrument: CN10742044-IT00725005

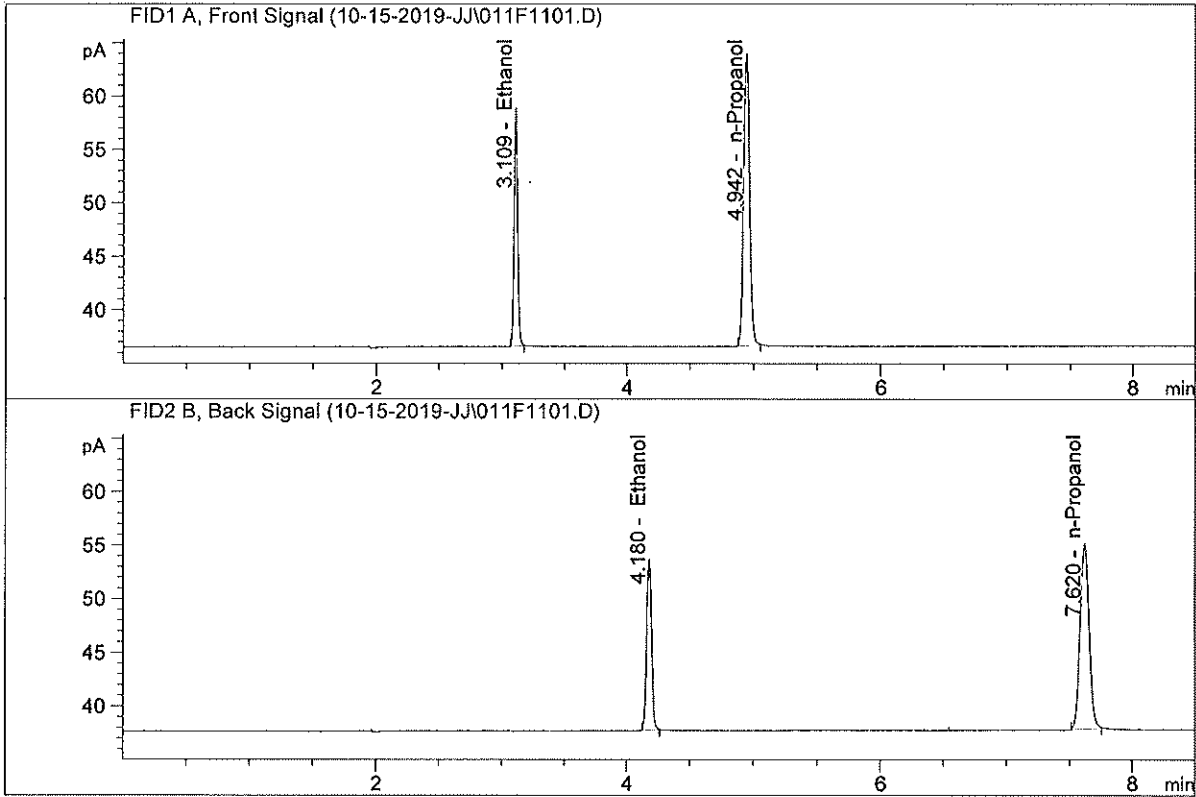

#	Compound	Column	Area	Amount	Units
1.	Ethanol	Column 1:	43.61291	0.2476	g/100cc
2.	Ethanol	Column 2:	43.71122	0.2475	g/100cc
3.	n-Propanol	Column 1:	89.59076	1.0000	g/100cc
4.	n-Propanol	Column 2:	87.01318	1.0000	g/100cc

59

**VOLATILES DETERMINATION CASEFILE WORKSHEET**

Laboratory No.: LOT19106BOT0073-1

Analysis Date(s): 16 Oct 2019

	Column 1 FID A	Column 2 FID B	Column Precision	Mean Value	Over-all Mean
Sample Results	0.2457	0.2452	0.0005	0.2454	0.2443
(g/100cc)	0.2436	0.2428	0.0008	0.2432	

**Analysis Method**

Refer to Blood Alcohol Method #1

**Instrument Information**

*Instrument method is stored centrally.*

Refer to Instrument Method: Alcohol.m  
Hamilton Auto-Dilutor Serial Number: ML600HC11378

**Reporting of Results**

Uncertainty of Measurement (UM%): 5.00%

Overall Mean (g/100cc)	Low	High	5% of Mean
0.244	0.231	0.257	0.013

Reported Result	
0.244	

*Calibration and control data are stored centrally.*

*JL*

Revision: 1

Issue Date: 01/04/2019

Issuing Authority: Quality Manager

ISP Forensic Services Blood Alcohol Report

Sample Name : LOT19106BOT0073-1-A  
 Laboratory : Meridian  
 Injection Date : Oct 16, 2019  
 Method : ALCOHOL.M  
 Acq. Instrument: CN11180014-CN11041167

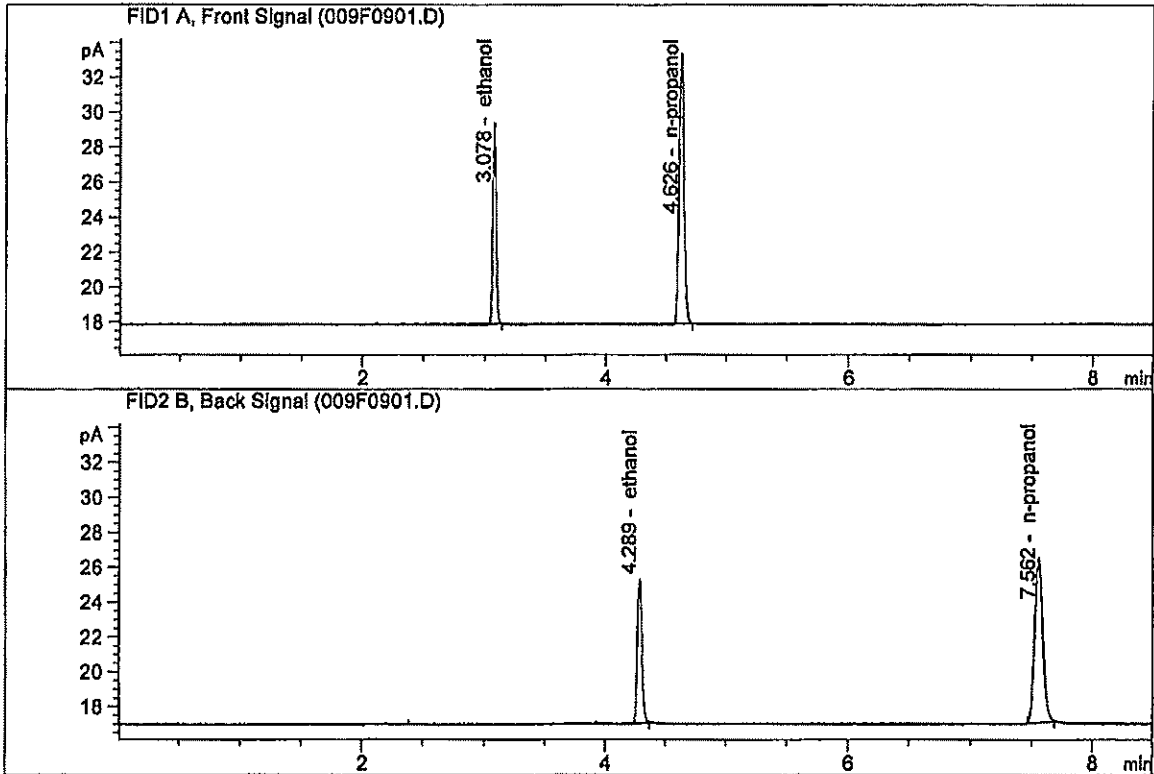

#	Compound	Column	Area	Amount	Units
1.	Ethanol	Column 1:	21.00013	0.2457	g/100cc
2.	Ethanol	Column 2:	21.96629	0.2452	g/100cc
3.	n-Propanol	Column 1:	44.02095	1.0000	g/100cc
4.	n-Propanol	Column 2:	45.42141	1.0000	g/100cc

06

ISP Forensic Services Blood Alcohol Report

Sample Name : LOT19106BOT0073-1-B  
 Laboratory : Meridian  
 Injection Date : Oct 16, 2019  
 Method : ALCOHOL.M  
 Acq. Instrument: CN11180014-CN11041167

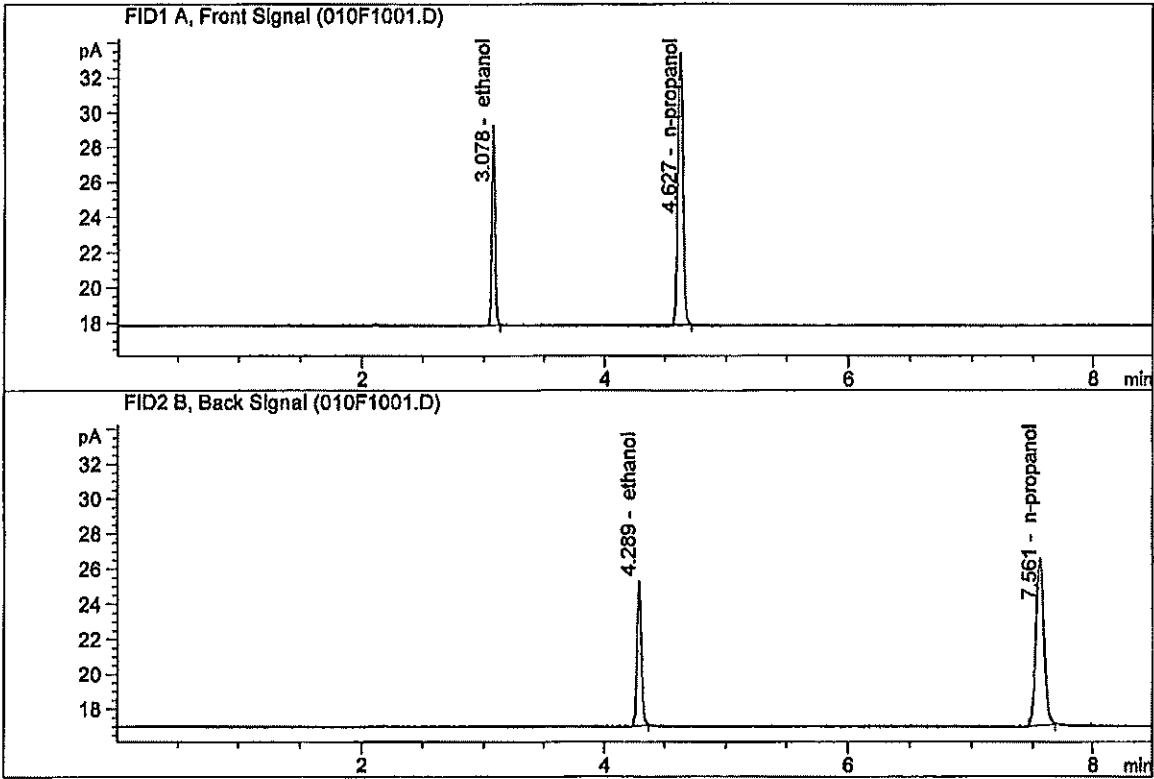

#	Compound	Column	Area	Amount	Units
1.	Ethanol	Column 1:	20.87467	0.2436	g/100cc
2.	Ethanol	Column 2:	21.81302	0.2428	g/100cc
3.	n-Propanol	Column 1:	44.15261	1.0000	g/100cc
4.	n-Propanol	Column 2:	45.56334	1.0000	g/100cc

16

**VOLATILES DETERMINATION CASEFILE WORKSHEET**

Laboratory No.: LOT19106BOT0191-1

Analysis Date(s): 16 Oct 2019

	Column 1 FID A	Column 2 FID B	Column Precision	Mean Value	Over-all Mean
Sample Results	0.2453	0.2438	0.0015	0.2445	0.2447
(g/100cc)	0.2449	0.2448	0.0001	0.2448	

**Analysis Method**

Refer to Blood Alcohol Method #1

**Instrument Information**

*Instrument method is stored centrally.*

Refer to Instrument Method: Alcohol.m  
Hamilton Auto-Dilutor Serial Number: ML600HC11378

**Reporting of Results**

Uncertainty of Measurement (UM%): 5.00%

Overall Mean (g/100cc)	Low	High	5% of Mean
0.244	0.231	0.257	0.013

Reported Result	
0.244	

*Calibration and control data are stored centrally.*

dc

Revision: 1

Issue Date: 01/04/2019

Issuing Authority: Quality Manager

ISP Forensic Services Blood Alcohol Report

Sample Name : LOT19106BOT0191-1-A  
 Laboratory : Meridian  
 Injection Date : Oct 16, 2019  
 Method : ALCOHOL.M  
 Acq. Instrument : CN11180014-CN11041167

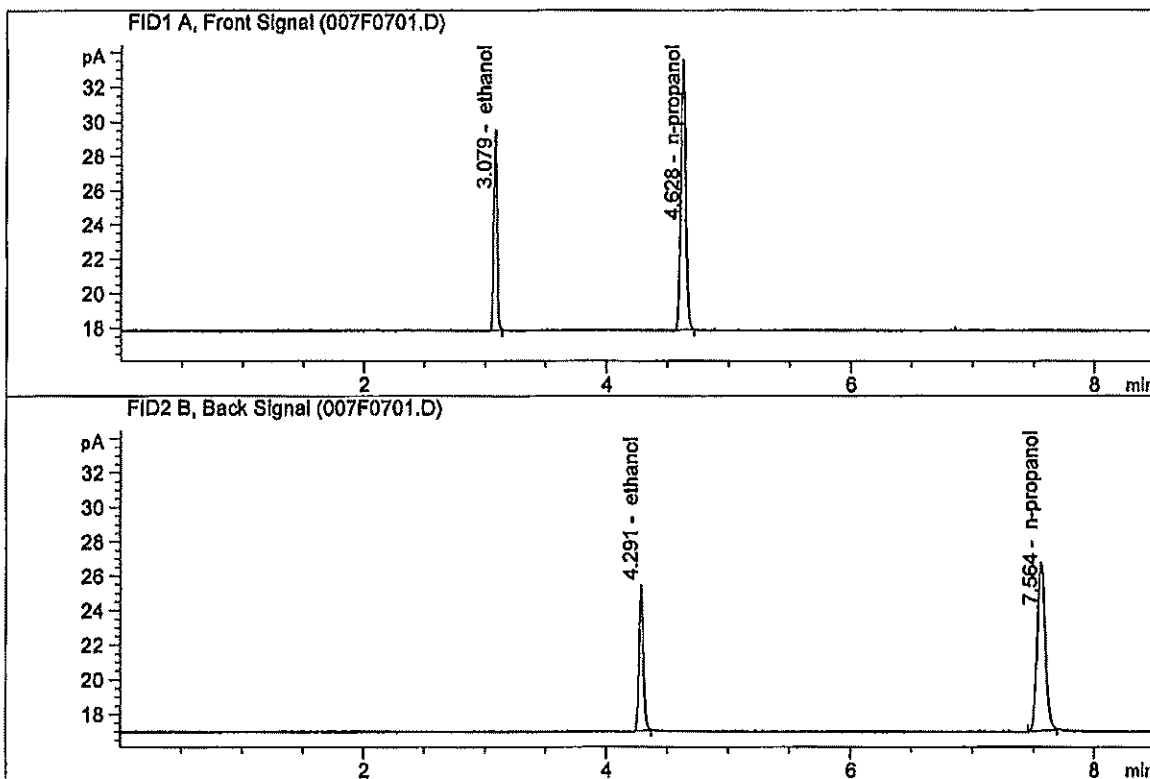

#	Compound	Column	Area	Amount	Units
1.	Ethanol	Column 1:	21.26273	0.2453	g/100cc
2.	Ethanol	Column 2:	22.24269	0.2438	g/100cc
3.	n-Propanol	Column 1:	44.65670	1.0000	g/100cc
4.	n-Propanol	Column 2:	46.25587	1.0000	g/100cc

dc



ISP Forensic Services Blood Alcohol Report

Sample Name : LOT19106BOT0191-1-B  
 Laboratory : Meridian  
 Injection Date : Oct 16, 2019  
 Method : ALCOHOL.M  
 Acq. Instrument: CN11180014-CN11041167

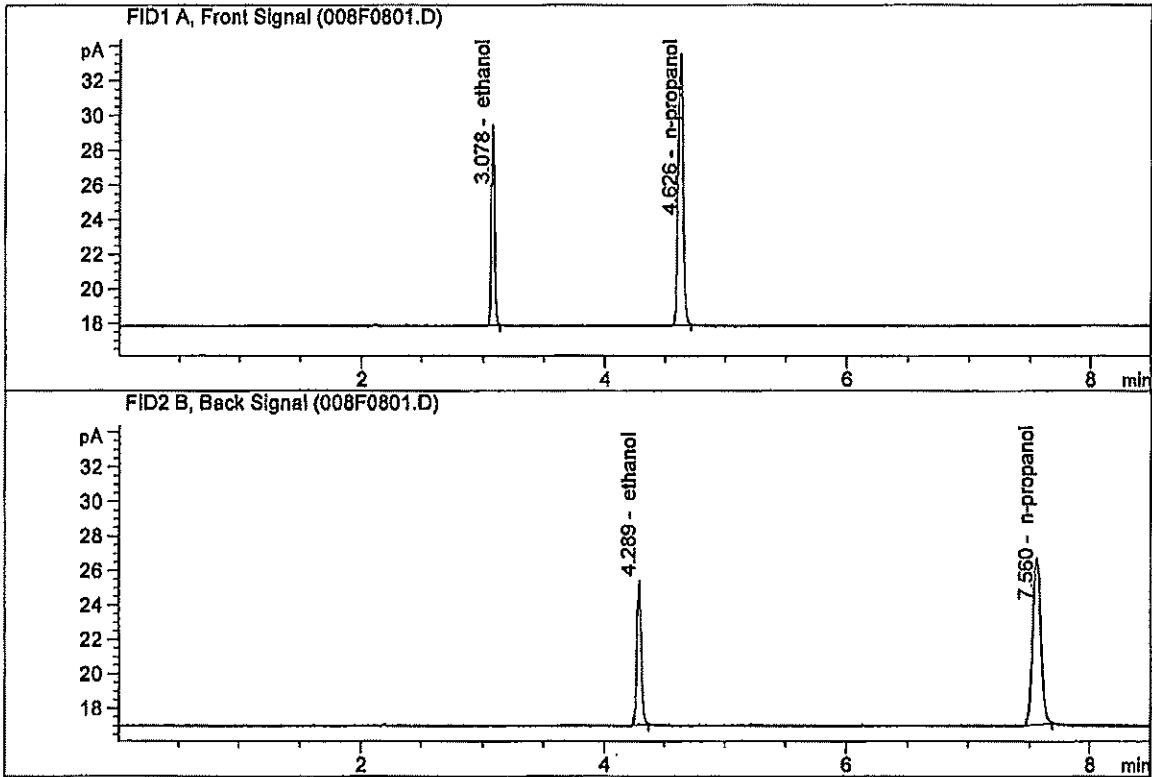

#	Compound	Column	Area	Amount	Units
1.	Ethanol	Column 1:	21.20215	0.2449	g/100cc
2.	Ethanol	Column 2:	22.19811	0.2448	g/100cc
3.	n-Propanol	Column 1:	44.59055	1.0000	g/100cc
4.	n-Propanol	Column 2:	45.97743	1.0000	g/100cc

JA