



















Worklist: 7107

<u>LAB CASE</u>	<u>ITEM</u>	<u>ITEM TYPE</u>	<u>DESCRIPTION</u>	
M2025-1057	3	UCK	Alcohol Analysis	
P2025-0808	2	BCK	Alcohol Analysis	
P2025-0896	1	UCK	Alcohol Analysis	
P2025-0984	1	BCK	Alcohol Analysis	
P2025-0992	1	BCK	Alcohol Analysis	
P2025-0993	1	BCK	Alcohol Analysis	
P2025-0994	1	BCK	Alcohol Analysis	
P2025-0995	1	BCK	Alcohol Analysis	
P2025-1036	1	BCK	Alcohol Analysis	
P2025-1037	1	BCK	Alcohol Analysis	
P2025-1038	1	BCK	Alcohol Analysis	
P2025-1045	1	BCK	Alcohol Analysis	
P2025-1054	1	BCK	Alcohol Analysis	
P2025-1074	1	BCK	Alcohol Analysis	
P2025-1083	1	BCK	Alcohol Analysis	
P2025-1084	1	BCK	Alcohol Analysis	
P2025-1087	1	BCK	Alcohol Analysis	
P2025-1089	1	BCK	Alcohol Analysis	
P2025-1090	1	BCK	Alcohol Analysis	

**REVIEWED**

By Melissa (Nikka) Bradley at 10:57 am, Apr 28, 2025

NB

15

## Quantitative Analysis for Ethanol &amp; Qualitative Analysis for Other Volatiles

Analytical Method(s): 1.0

Device: Hamilton MICROLAB Liquid Processor/Dilutor Serial Number: ML600GB9897

## Volatiles Quality Assurance Controls

Run Date(s): 04/23/2025

Calibration Date: (if different)

Worksheet #: 7107

Control level	Expiration	Lot #	Target Value	Acceptable Range	Overall Results
Level 1	Oct-26	2209047	0.0877	0.0789-0.0964	0.0811 g/100cc 0.0880 g/100cc g/100cc
Level 2	Mar-26	2110181	0.2030	0.1827-0.2233	0.2079 g/100cc g/100cc
Multi-Component mixture:		Exp:	2028 May	Lot #	
Curve Fit:			Column 1	Column 2	
			0.99997	FN02162310	0.99994

## Ethanol Calibration Reference Material

Calibrator level	Target Value	Acceptable Range	Column 1	Column 2	Precision	Mean
50	0.050	0.045 - 0.055	0.0507	0.0512	0.0005	0.0509
100	0.100	0.090 - 0.110	0.1003	0.1002	0.0001	0.1002
200	0.200	0.180 - 0.220	0.1991	0.1988	0.0003	0.1989
300	0.300	0.270 - 0.330	0.2988	0.2984	0.0004	0.2986
400	0.400	0.360 - 0.440			0	#DIV/0!
500	0.500	0.450 - 0.550	0.5008	0.5012	0.0004	0.501

## Aqueous Controls

Control level	Target Value	Acceptable Range	Overall Results
80	0.080	0.076 - 0.084	0.080 g/100cc

**REVIEWED**

By Rachel Cutler at 10:48 am, Apr 28, 2025

Revision: 5

Issue Date: 07/05/2022

Issuing Authority: Quality Manager

Internal Standard Monitoring Worksheet

Worksheet #:	7107	Run Date(s):	04/23/2025
--------------	------	--------------	------------

Internal Standard Solution:	Prep Date:	3/13/2025	Exp Date:	9/13/2025
-----------------------------	------------	-----------	-----------	-----------

Sample Name	Column 1 Value	Column 2 Value
0.080	200245	197875
0.080	201321	198914
QC1	201772	199485
QC1	202526	200157
QC1	212196	210470
QC1	219015	217347
QC1		
QC1		
QC2	202589	200729
QC2	203106	201299
QC2		
QC2		
QC2		
QC2		

	Average	(-)20%	(+)20%
Column 1	205346.3	164277.0	246415.5
Column 2	203284.5	162627.6	243941.4

TS

Sample Name : 0.050  
 Vial # : 1  
 Data Filename : 0.050\_4232025\_001.gcd  
 Method Filename : ALCOHOL\_042325\_TS.gcm  
 Batch Filename : BATCH\_042325\_TS.gcb  
 Date Acquired : 4/23/2025 11:39:21 AM  
 Date Processed : 4/24/2025 7:48:00 AM  
 Instrument : GC SN- C12255850662 / HS SN- C12595700014

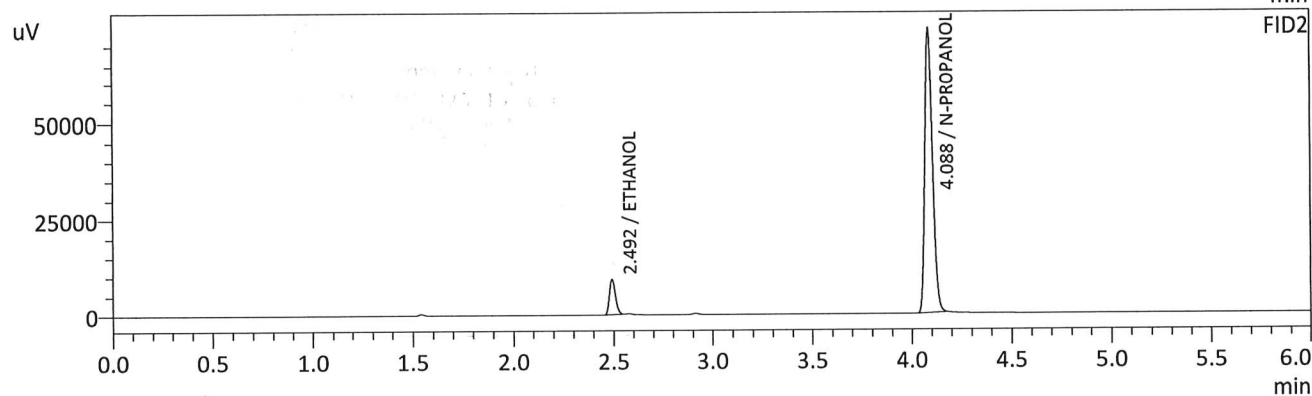
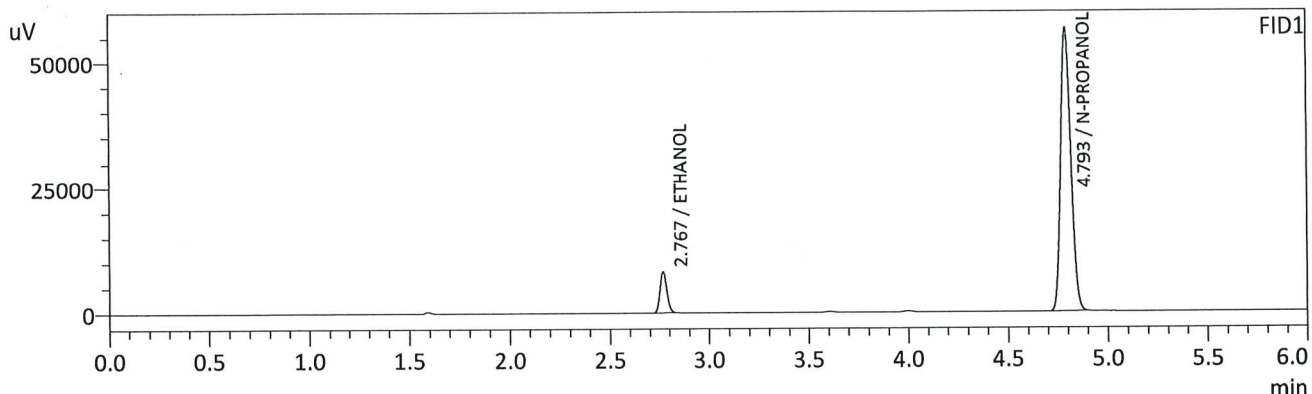

FID1

Name	Conc.	Unit	Area	Height
METHANOL	--	g/100cc	--	--
ACETALDEHYDE	--	g/100cc	--	--
ETHANOL	0.0507	g/100cc	19681	8095
ISOPROPYL ALCOHOL	--	g/100cc	--	--
ACETONE	--	g/100cc	--	--
N-PROPANOL	0.0000	g/100cc	200301	56285
DFE/TFE	--	g/100cc	--	--
DME	--	g/100cc	--	--

FID2

Name	Conc.	Unit	Area	Height
ACETALDEHYDE	--	g/100cc	--	--
METHANOL	--	g/100cc	--	--
ETHANOL	0.0512	g/100cc	19166	9090
ACETONE	--	g/100cc	--	--
ISOPROPYL ALCOHOL	--	g/100cc	--	--
N-PROPANOL	0.0000	g/100cc	198501	73337
DFE	--	g/100cc	--	--
TFE	--	g/100cc	--	--

15



Sample Name : 0.100  
 Vial # : 2  
 Data Filename : 0.100\_4232025\_002.gcd  
 Method Filename : ALCOHOL\_042325\_TS.gcm  
 Batch Filename : BATCH\_042325\_TS.gcb  
 Date Acquired : 4/23/2025 11:48:51 AM  
 Date Processed : 4/24/2025 7:48:04 AM  
 Instrument : GC SN- C12255850662 / HS SN- C12595700014

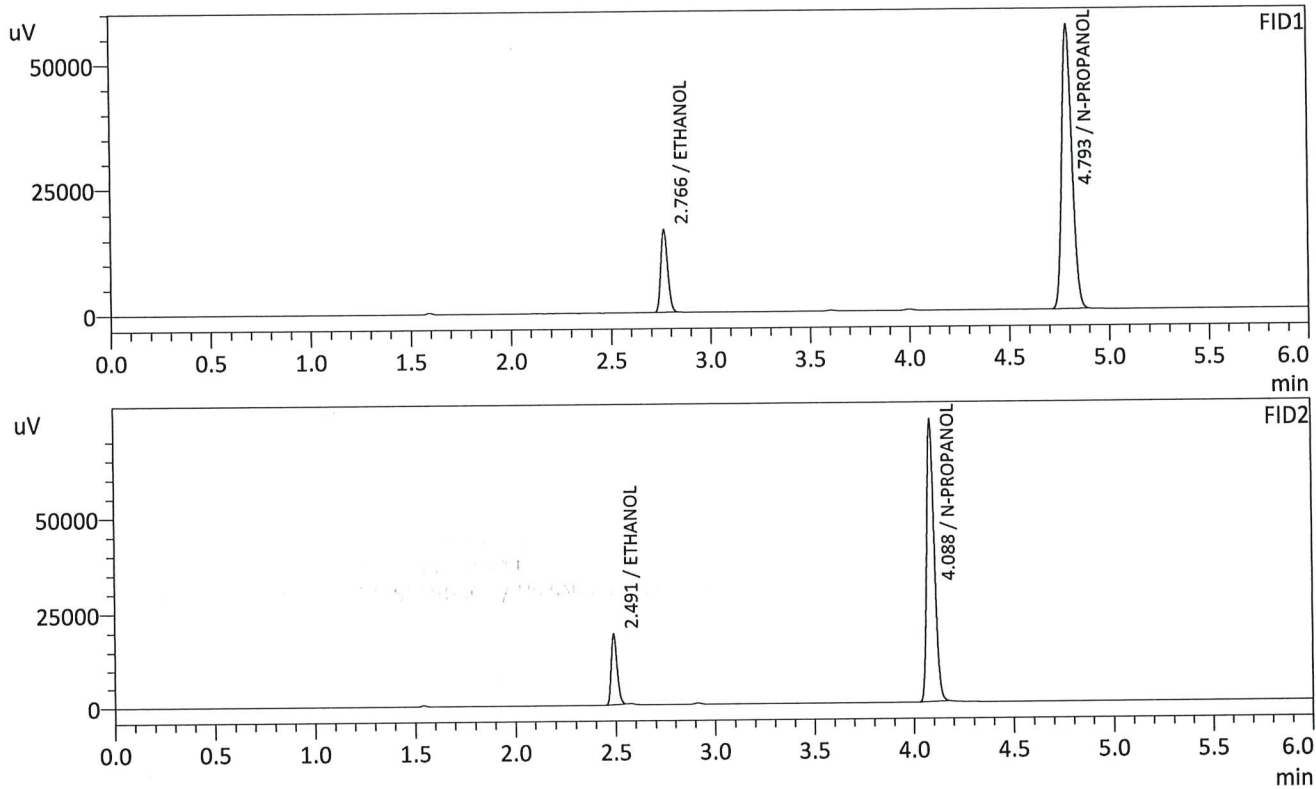

FID1

Name	Conc.	Unit	Area	Height
METHANOL	--	g/100cc	--	--
ACETALDEHYDE	--	g/100cc	--	--
ETHANOL	0.1003	g/100cc	39998	16580
ISOPROPYL ALCOHOL	--	g/100cc	--	--
ACETONE	--	g/100cc	--	--
N-PROPANOL	0.0000	g/100cc	200780	56453
DFE/TFE	--	g/100cc	--	--
DME	--	g/100cc	--	--

FID2

Name	Conc.	Unit	Area	Height
ACETALDEHYDE	--	g/100cc	--	--
METHANOL	--	g/100cc	--	--
ETHANOL	0.1002	g/100cc	39203	18918
ACETONE	--	g/100cc	--	--
ISOPROPYL ALCOHOL	--	g/100cc	--	--
N-PROPANOL	0.0000	g/100cc	198744	73611
DFE	--	g/100cc	--	--
TFE	--	g/100cc	--	--

TS

Sample Name : 0.200  
 Vial # : 3  
 Data Filename : 0.200\_4232025\_003.gcd  
 Method Filename : ALCOHOL\_042325\_TS.gcm  
 Batch Filename : BATCH\_042325\_TS.gcb  
 Date Acquired : 4/23/2025 11:58:12 AM  
 Date Processed : 4/24/2025 7:48:07 AM  
 Instrument : GC SN- C12255850662 / HS SN- C12595700014

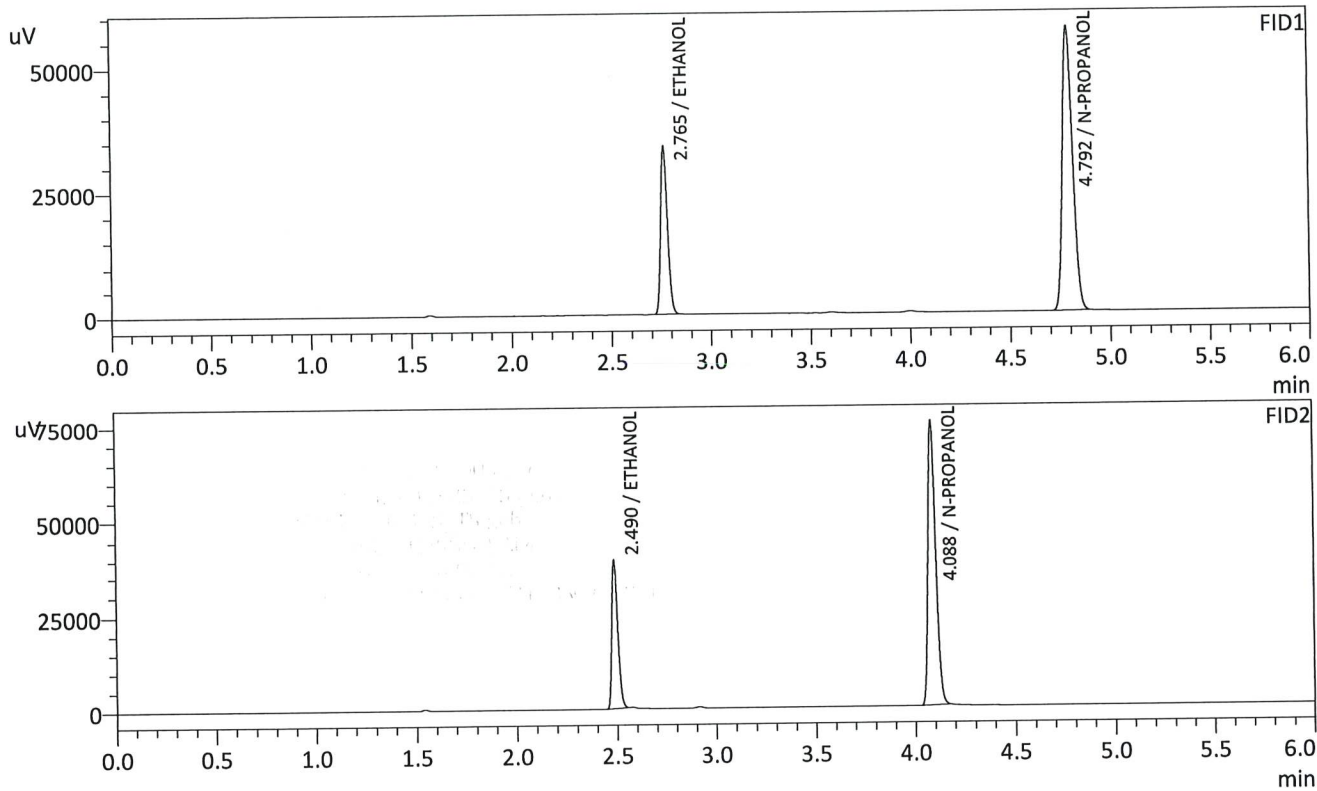

FID1

Name	Conc.	Unit	Area	Height
METHANOL	--	g/100cc	--	--
ACETALDEHYDE	--	g/100cc	--	--
ETHANOL	0.1991	g/100cc	81285	33811
ISOPROPYL ALCOHOL	--	g/100cc	--	--
ACETONE	--	g/100cc	--	--
N-PROPANOL	0.0000	g/100cc	203120	56994
DFE/TFE	--	g/100cc	--	--
DME	--	g/100cc	--	--

FID2

Name	Conc.	Unit	Area	Height
ACETALDEHYDE	--	g/100cc	--	--
METHANOL	--	g/100cc	--	--
ETHANOL	0.1988	g/100cc	80459	39276
ACETONE	--	g/100cc	--	--
ISOPROPYL ALCOHOL	--	g/100cc	--	--
N-PROPANOL	0.0000	g/100cc	201470	74693
DFE	--	g/100cc	--	--
TFE	--	g/100cc	--	--

TS

Sample Name : 0.300  
 Vial # : 4  
 Data Filename : 0.300\_4232025\_004.gcd  
 Method Filename : ALCOHOL\_042325\_TS.gcm  
 Batch Filename : BATCH\_042325\_TS.gcb  
 Date Acquired : 4/23/2025 12:07:57 PM  
 Date Processed : 4/24/2025 7:48:10 AM  
 Instrument : GC SN- C12255850662 / HS SN- C12595700014

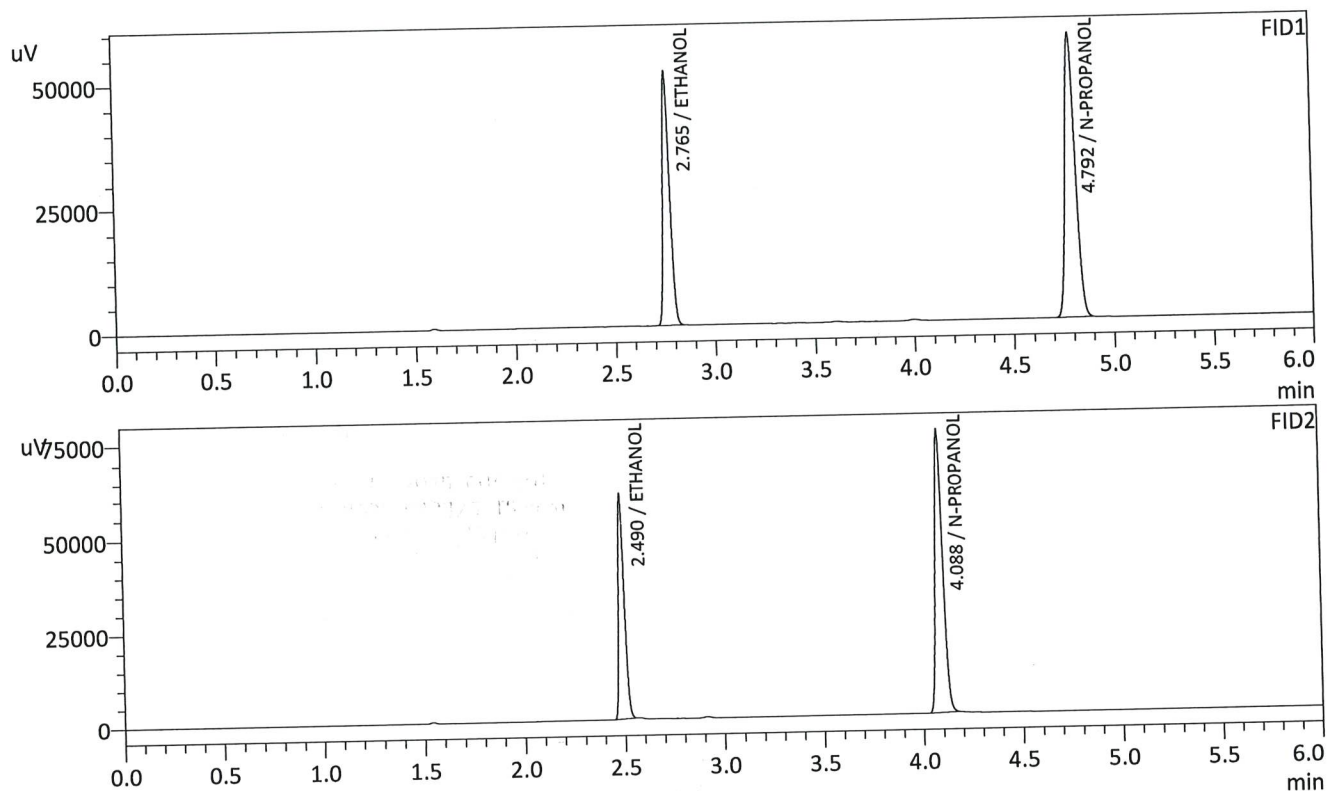

FID1

Name	Conc.	Unit	Area	Height
METHANOL	--	g/100cc	--	--
ACETALDEHYDE	--	g/100cc	--	--
ETHANOL	0.2988	g/100cc	122573	51055
ISOPROPYL ALCOHOL	--	g/100cc	--	--
ACETONE	--	g/100cc	--	--
N-PROPANOL	0.0000	g/100cc	203254	57148
DFE/TFE	--	g/100cc	--	--
DME	--	g/100cc	--	--

FID2

Name	Conc.	Unit	Area	Height
ACETALDEHYDE	--	g/100cc	--	--
METHANOL	--	g/100cc	--	--
ETHANOL	0.2984	g/100cc	121833	59606
ACETONE	--	g/100cc	--	--
ISOPROPYL ALCOHOL	--	g/100cc	--	--
N-PROPANOL	0.0000	g/100cc	201752	74755
DFE	--	g/100cc	--	--
TFE	--	g/100cc	--	--

15

Sample Name : 0.500  
 Vial # : 5  
 Data Filename : 0.500\_4232025\_005.gcd  
 Method Filename : ALCOHOL\_042325\_TS.gcm  
 Batch Filename : BATCH\_042325\_TS.gcb  
 Date Acquired : 4/23/2025 12:17:28 PM  
 Date Processed : 4/24/2025 7:48:14 AM  
 Instrument : GC SN- C12255850662 / HS SN- C12595700014

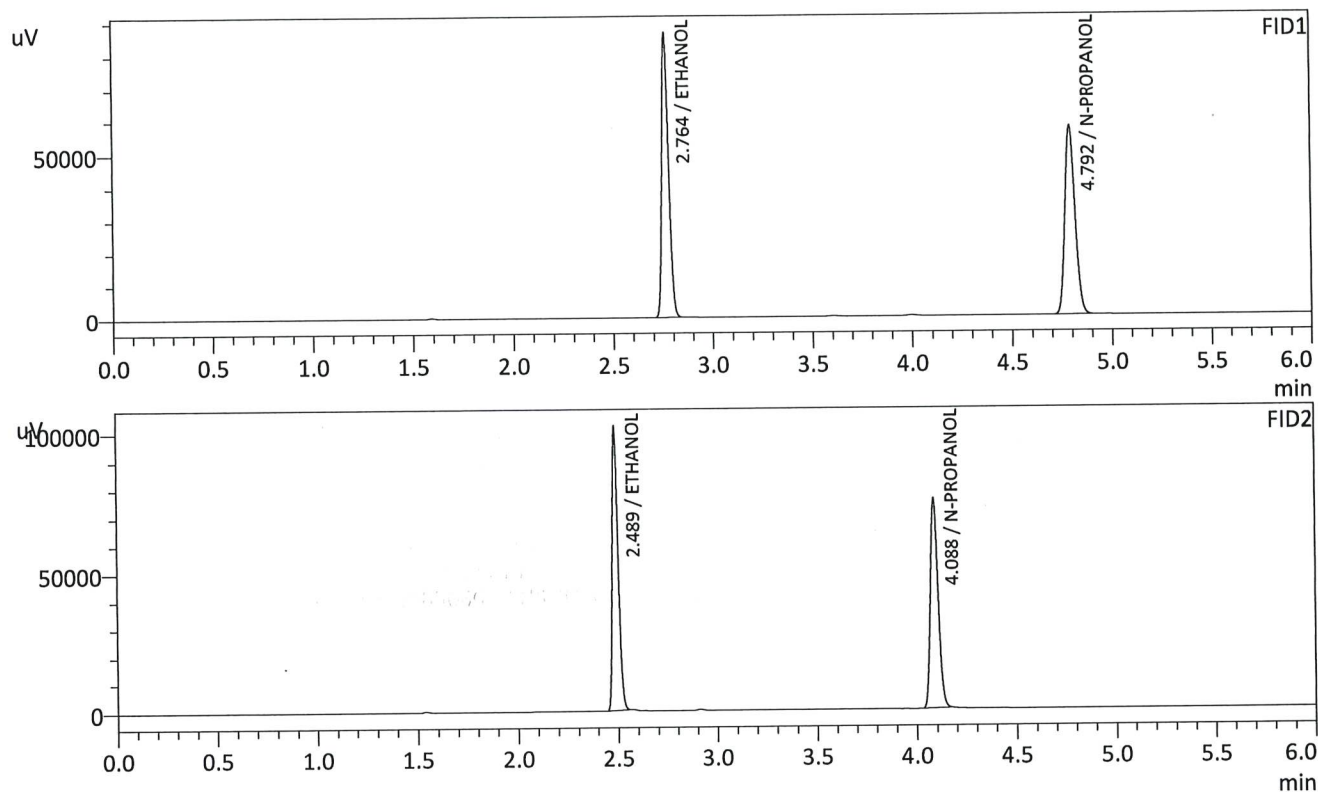

FID1

Name	Conc.	Unit	Area	Height
METHANOL	--	g/100cc	--	--
ACETALDEHYDE	--	g/100cc	--	--
ETHANOL	0.5008	g/100cc	206349	85886
ISOPROPYL ALCOHOL	--	g/100cc	--	--
ACETONE	--	g/100cc	--	--
N-PROPANOL	0.0000	g/100cc	203491	57241
DFE/TFE	--	g/100cc	--	--
DME	--	g/100cc	--	--

FID2

Name	Conc.	Unit	Area	Height
ACETALDEHYDE	--	g/100cc	--	--
METHANOL	--	g/100cc	--	--
ETHANOL	0.5012	g/100cc	206459	101221
ACETONE	--	g/100cc	--	--
ISOPROPYL ALCOHOL	--	g/100cc	--	--
N-PROPANOL	0.0000	g/100cc	202454	75078
DFE	--	g/100cc	--	--
TFE	--	g/100cc	--	--

15



# Calibration Table

Laboratory: Pocatello  
Instrument Name : GC SN- C12255850662 / HS SN- C12595700014

<<Data File>>  
Method File :Default Project - ALCOHOL\_042325\_TS.gcm  
Batch File :Default Project - BATCH\_042325\_TS.gcb  
Date Acquired :4/23/2025 12:17:28 PM  
Date Created :4/23/2025 12:14:00 PM  
Date Modified :4/24/2025 7:48:14 AM

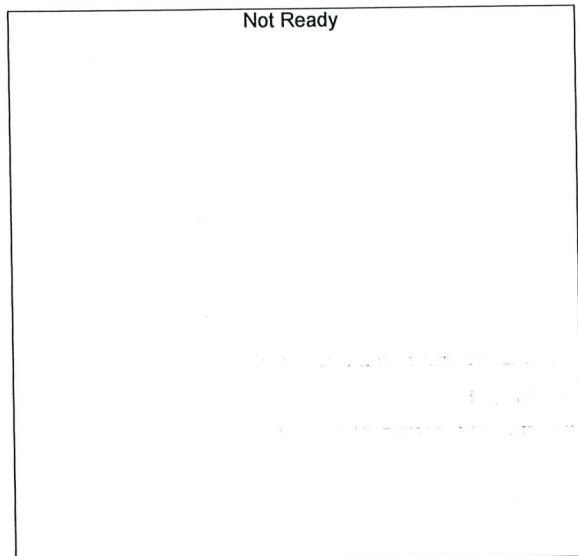

Name : METHANOL  
Detector Name: FID1  
Function :  $f(x)=0*x+0$   
R^2 value= 0  
FitType: Linear  
ZeroThrough: Not Through

#	Conc.	Area	Std. Conc.	Data File Name
---	-------	------	------------	----------------

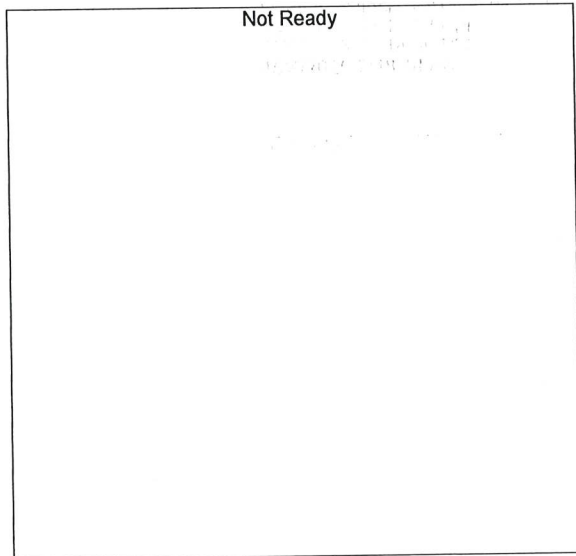

Name : ACETALDEHYDE  
Detector Name: FID1  
Function :  $f(x)=0*x+0$   
R^2 value= 0  
FitType: Linear  
ZeroThrough: Not Through

#	Conc.	Area	Std. Conc.	Data File Name
---	-------	------	------------	----------------

TS

Area Ratio  
[\*10<sup>0</sup>]

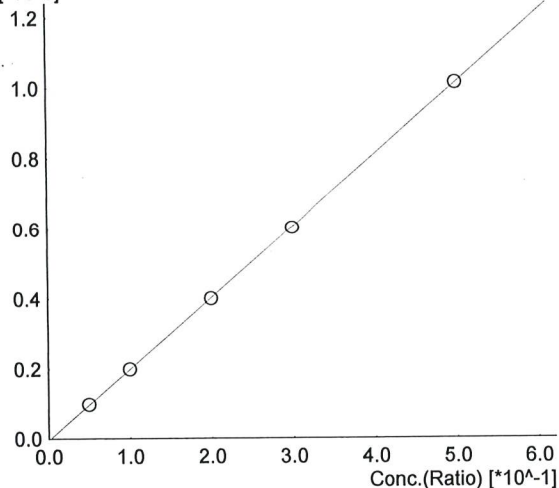

Name : ETHANOL  
Detector Name: FID1  
Function :  $f(x)=2.03450 \cdot x - 0.00498611$   
 $R^2$  value= 0.9999729  
FitType: Linear  
ZeroThrough: Not Through

#	Conc.	Area	Std. Conc.	Data File Name
1	0.050	19681	0.0507	0.050_4232025_001.gcd
2	0.100	39998	0.1003	0.100_4232025_002.gcd
3	0.200	81285	0.1991	0.200_4232025_003.gcd
4	0.300	122573	0.2988	0.300_4232025_004.gcd
5	0.500	206349	0.5008	0.500_4232025_005.gcd

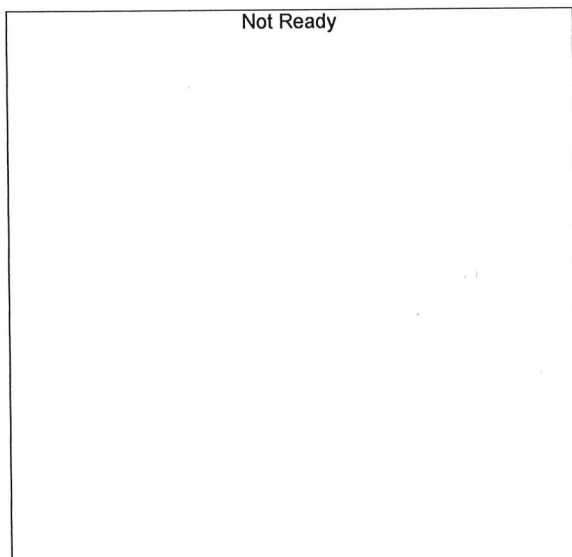

Name : ISOPROPYL ALCOHOL  
Detector Name: FID1  
Function :  $f(x)=0 \cdot x + 0$   
 $R^2$  value= 0  
FitType: Linear  
ZeroThrough: Not Through

#	Conc.	Area	Std. Conc.	Data File Name
---	-------	------	------------	----------------

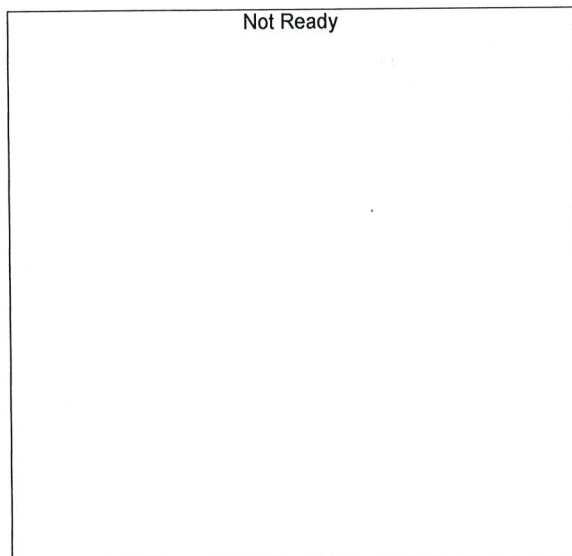

Name : ACETONE  
Detector Name: FID1  
Function :  $f(x)=0 \cdot x + 0$   
 $R^2$  value= 0  
FitType: Linear  
ZeroThrough: Not Through

#	Conc.	Area	Std. Conc.	Data File Name
---	-------	------	------------	----------------

15

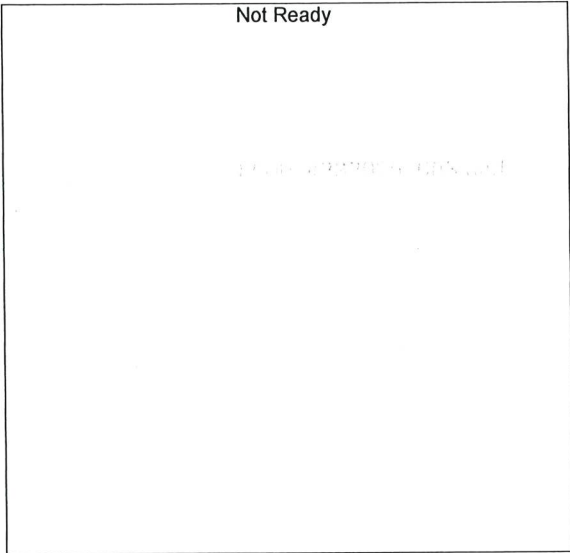

Name : DFE/TFE  
Detector Name: FID1  
Function :  $f(x)=0*x+0$   
R^2 value= 0  
FitType: Linear  
ZeroThrough: Not Through

#	Conc.	Area	Std. Conc.	Data File Name
---	-------	------	------------	----------------

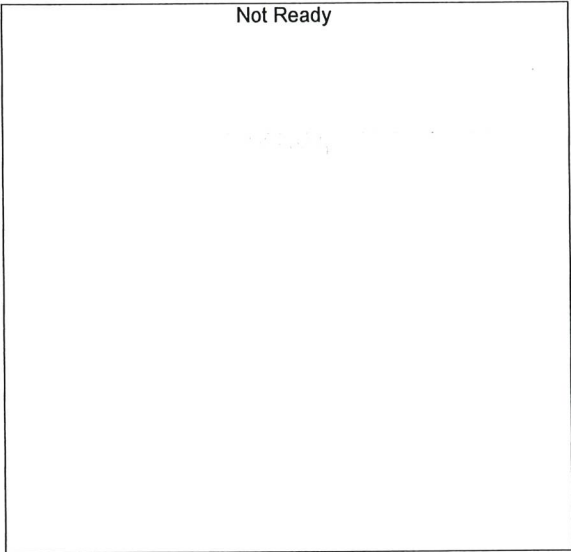

Name : DME  
Detector Name: FID1  
Function :  $f(x)=0*x+0$   
R^2 value= 0  
FitType: Linear  
ZeroThrough: Not Through

#	Conc.	Area	Std. Conc.	Data File Name
---	-------	------	------------	----------------

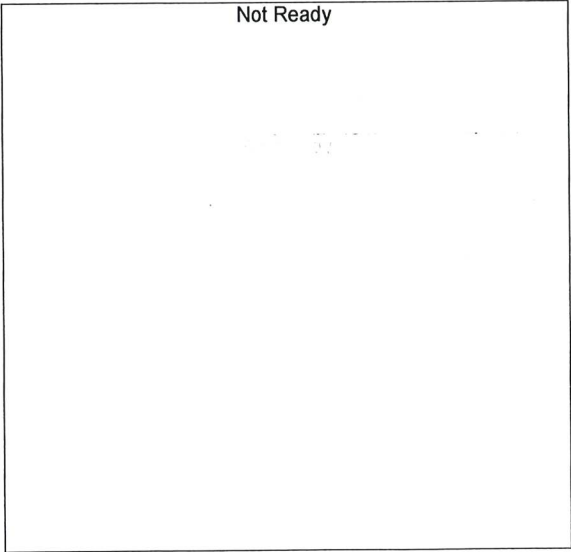

Name : ACETALDEHYDE  
Detector Name: FID2  
Function :  $f(x)=0*x+0$   
R^2 value= 0  
FitType: Linear  
ZeroThrough: Not Through

#	Conc.	Area	Std. Conc.	Data File Name
---	-------	------	------------	----------------

15

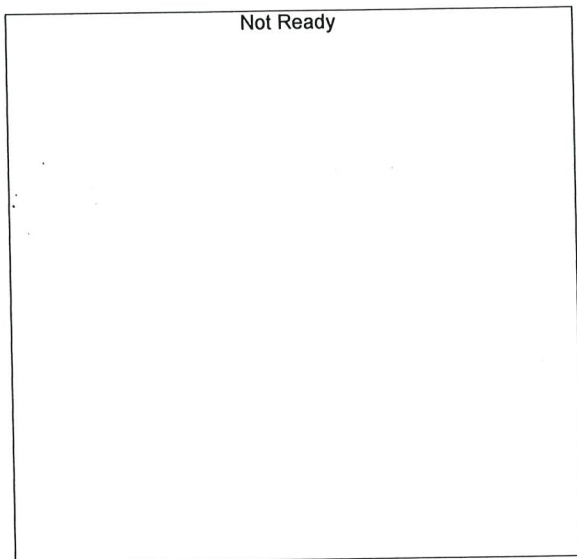

Name : METHANOL  
 Detector Name: FID2  
 Function :  $f(x)=0*x+0$   
 $R^2$  value= 0  
 FitType: Linear  
 ZeroThrough: Not Through

#	Conc.	Area	Std. Conc.	Data File Name
---	-------	------	------------	----------------

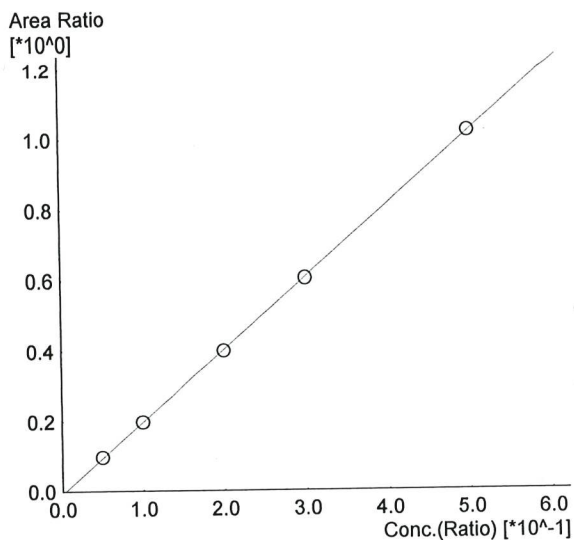

Name : ETHANOL  
 Detector Name: FID2  
 Function :  $f(x)=2.05164*x-0.00851123$   
 $R^2$  value= 0.9999474  
 FitType: Linear  
 ZeroThrough: Not Through

#	Conc.	Area	Std. Conc.	Data File Name
1	0.050	19166	0.0512	0.050_4232025_001.gcd
2	0.100	39203	0.1002	0.100_4232025_002.gcd
3	0.200	80459	0.1988	0.200_4232025_003.gcd
4	0.300	121833	0.2984	0.300_4232025_004.gcd
5	0.500	206459	0.5012	0.500_4232025_005.gcd

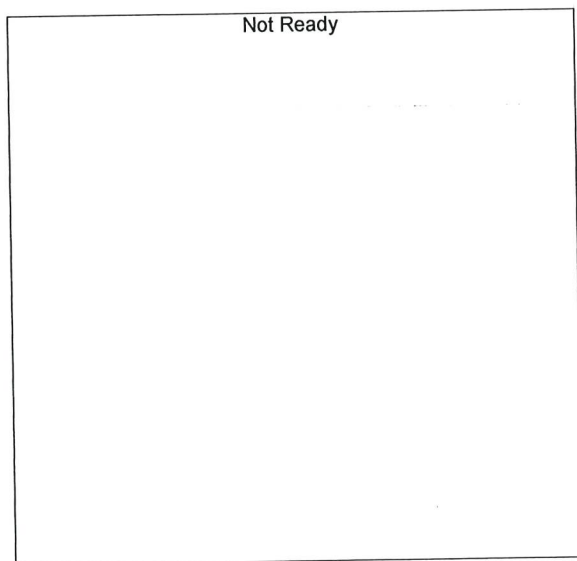

Name : ACETONE  
 Detector Name: FID2  
 Function :  $f(x)=0*x+0$   
 $R^2$  value= 0  
 FitType: Linear  
 ZeroThrough: Not Through

#	Conc.	Area	Std. Conc.	Data File Name
---	-------	------	------------	----------------

TS



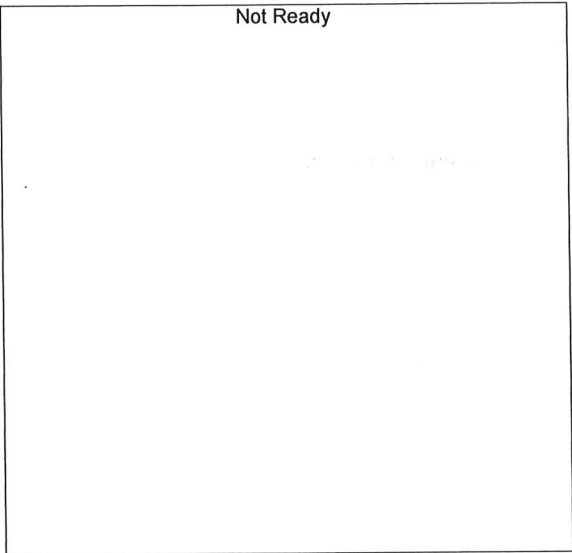

Name : ISOPROPYL ALCOHOL  
Detector Name: FID2  
Function :  $f(x)=0*x+0$   
R^2 value= 0  
FitType: Linear  
ZeroThrough: Not Through

#	Conc.	Area	Std. Conc.	Data File Name
---	-------	------	------------	----------------

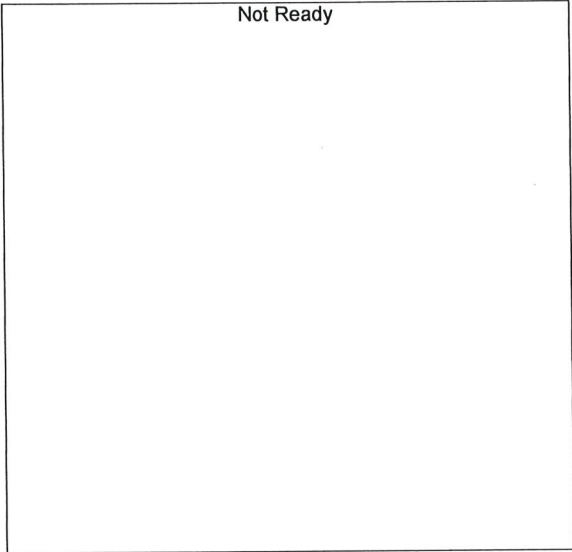

Name : DFE  
Detector Name: FID2  
Function :  $f(x)=0*x+0$   
R^2 value= 0  
FitType: Linear  
ZeroThrough: Not Through

#	Conc.	Area	Std. Conc.	Data File Name
---	-------	------	------------	----------------

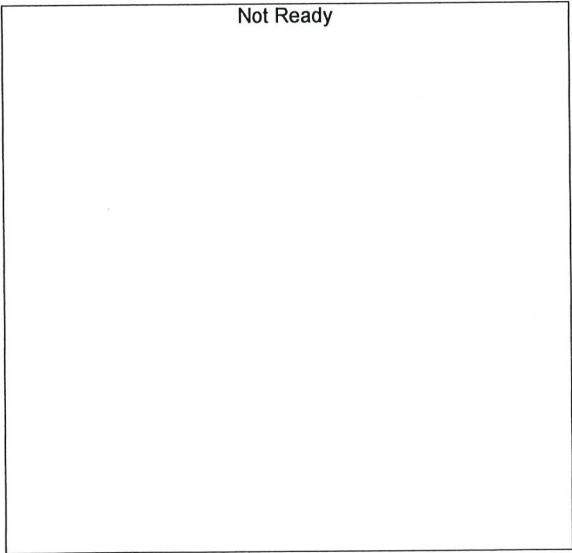

Name : TFE  
Detector Name: FID2  
Function :  $f(x)=0*x+0$   
R^2 value= 0  
FitType: Linear  
ZeroThrough: Not Through

#	Conc.	Area	Std. Conc.	Data File Name
---	-------	------	------------	----------------

15

Sample Name : INT STD BLK 1  
 Vial # : 6  
 Data Filename : INT STD BLK 1\_4232025\_006.gcd  
 Method Filename : ALCOHOL\_042325\_TS.gcm  
 Batch Filename : BATCH\_042325\_TS.gcb  
 Date Acquired : 4/23/2025 12:26:46 PM  
 Date Processed : 4/23/2025 12:32:47 PM  
 Instrument : GC SN- C12255850662 / HS SN- C12595700014

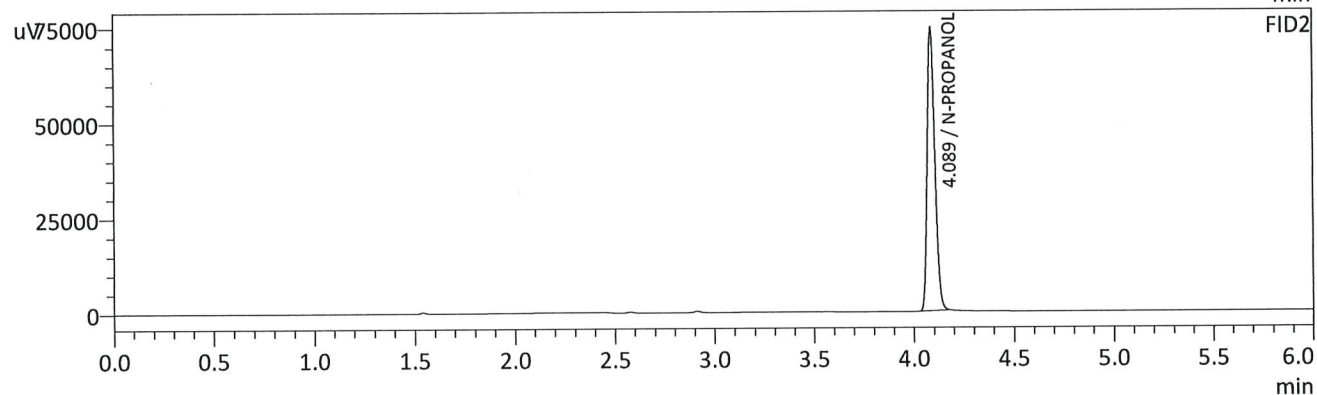
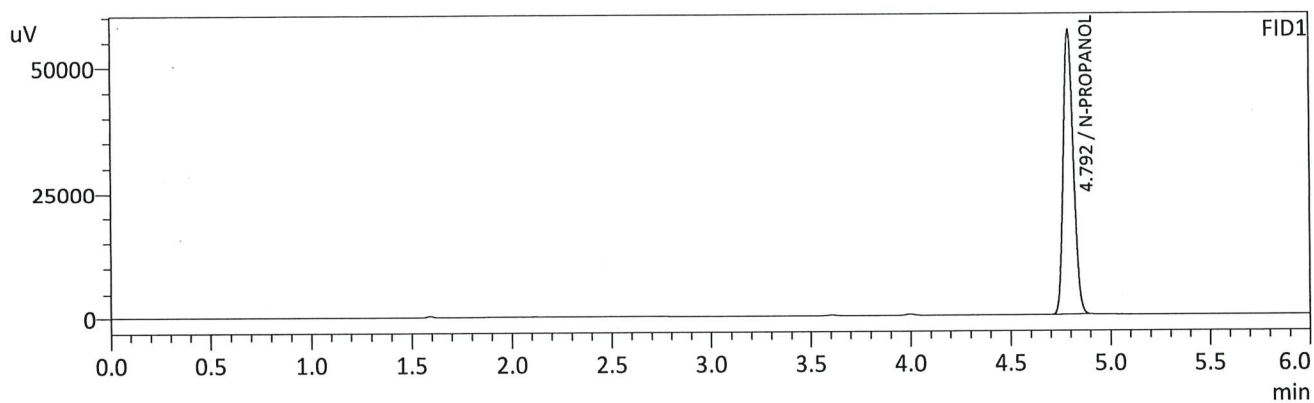

FID1

Name	Conc.	Unit	Area	Height
METHANOL	--	g/100cc	--	--
ACETALDEHYDE	--	g/100cc	--	--
ETHANOL	--	g/100cc	--	--
ISOPROPYL ALCOHOL	--	g/100cc	--	--
ACETONE	--	g/100cc	--	--
N-PROPANOL	0.0000	g/100cc	201465	56674
DFE/TFE	--	g/100cc	--	--
DME	--	g/100cc	--	--

FID2

Name	Conc.	Unit	Area	Height
ACETALDEHYDE	--	g/100cc	--	--
METHANOL	--	g/100cc	--	--
ETHANOL	--	g/100cc	--	--
ACETONE	--	g/100cc	--	--
ISOPROPYL ALCOHOL	--	g/100cc	--	--
N-PROPANOL	0.0000	g/100cc	198985	73848
DFE	--	g/100cc	--	--
TFE	--	g/100cc	--	--

15

Sample Name : MULTI-COMP MIX  
 Vial # : 7  
 Data Filename : MULTI-COMP MIX\_4232025\_007.gcd  
 Method Filename : ALCOHOL\_042325\_TS.gcm  
 Batch Filename : BATCH\_042325\_TS.gcb  
 Date Acquired : 4/23/2025 12:36:29 PM  
 Date Processed : 4/23/2025 12:42:30 PM  
 Instrument : GC SN- C12255850662 / HS SN- C12595700014

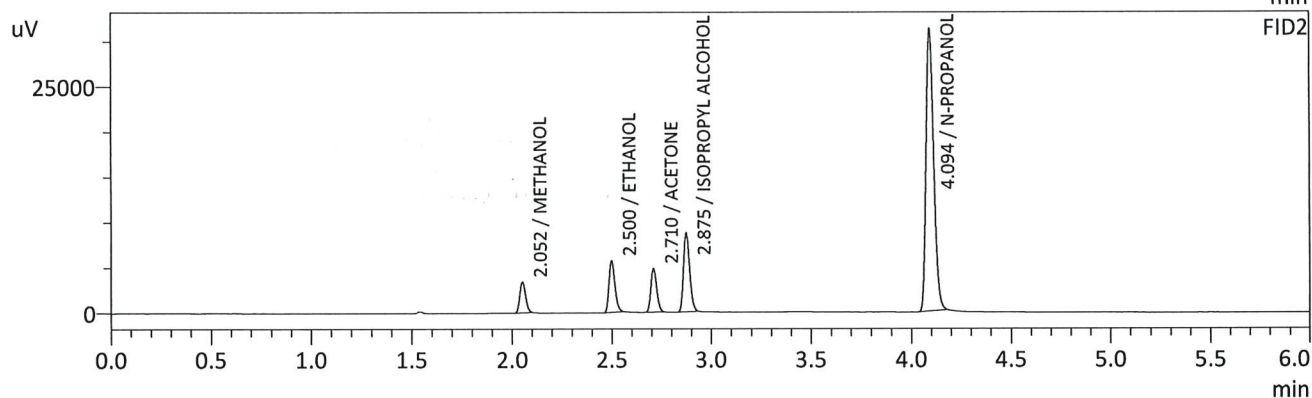
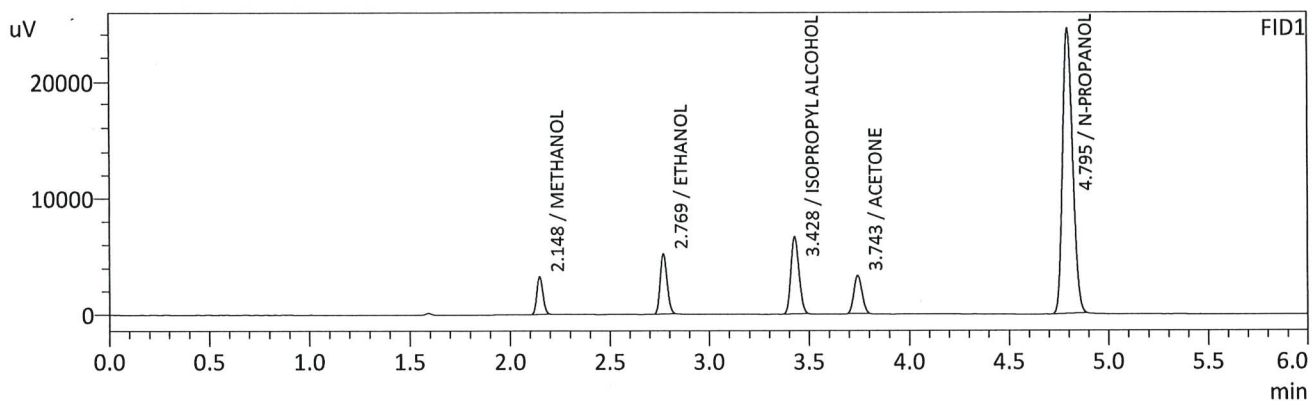

FID1

Name	Conc.	Unit	Area	Height
METHANOL	0.0000	g/100cc	6952	3223
ACETALDEHYDE	--	g/100cc	--	--
ETHANOL	0.0729	g/100cc	12377	5164
ISOPROPYL ALCOHOL	0.0000	g/100cc	18821	6652
ACETONE	0.0000	g/100cc	9274	3250
N-PROPANOL	0.0000	g/100cc	86292	24420
DFE/TFE	--	g/100cc	--	--
DME	--	g/100cc	--	--

FID2

Name	Conc.	Unit	Area	Height
ACETALDEHYDE	--	g/100cc	--	--
METHANOL	0.0000	g/100cc	6795	3418
ETHANOL	0.0733	g/100cc	11830	5710
ACETONE	0.0000	g/100cc	9921	4833
ISOPROPYL ALCOHOL	0.0000	g/100cc	18844	8616
N-PROPANOL	0.0000	g/100cc	83270	31085
DFE	--	g/100cc	--	--
TFE	--	g/100cc	--	--

TS

Sample Name : INT STD BLK 2  
 Vial # : 8  
 Data Filename : INT STD BLK 2\_4232025\_008.gcd  
 Method Filename : ALCOHOL\_042325\_TS.gcm  
 Batch Filename : BATCH\_042325\_TS.gcb  
 Date Acquired : 4/23/2025 12:46:02 PM  
 Date Processed : 4/23/2025 12:52:02 PM  
 Instrument : GC SN- C12255850662 / HS SN- C12595700014

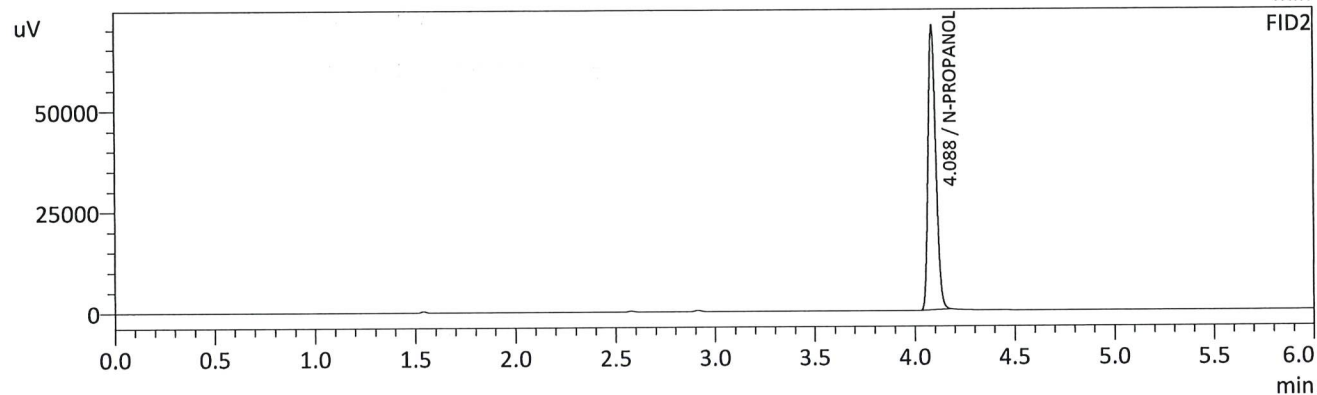
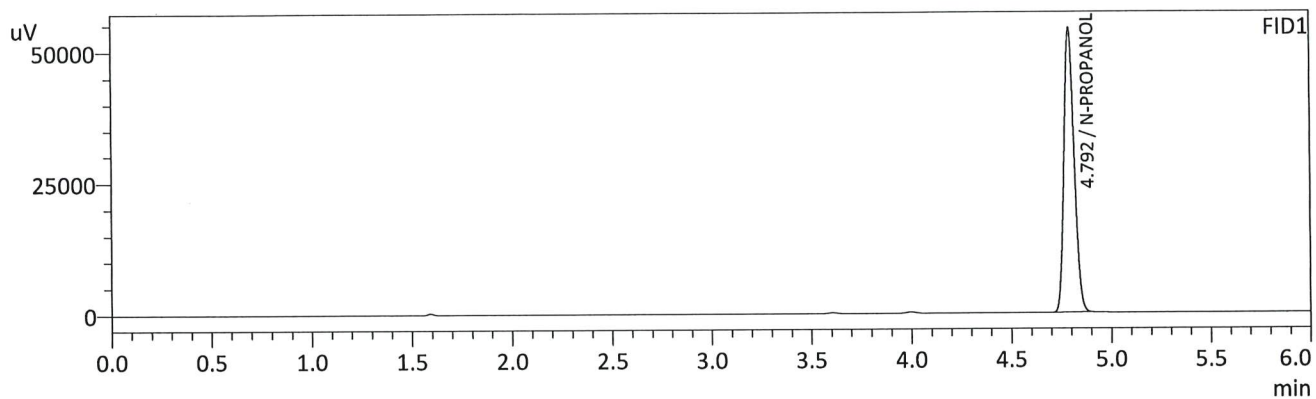

FID1

Name	Conc.	Unit	Area	Height
METHANOL	--	g/100cc	--	--
ACETALDEHYDE	--	g/100cc	--	--
ETHANOL	--	g/100cc	--	--
ISOPROPYL ALCOHOL	--	g/100cc	--	--
ACETONE	--	g/100cc	--	--
N-PROPANOL	0.0000	g/100cc	191535	53918
DFE/TFE	--	g/100cc	--	--
DME	--	g/100cc	--	--

FID2

Name	Conc.	Unit	Area	Height
ACETALDEHYDE	--	g/100cc	--	--
METHANOL	--	g/100cc	--	--
ETHANOL	--	g/100cc	--	--
ACETONE	--	g/100cc	--	--
ISOPROPYL ALCOHOL	--	g/100cc	--	--
N-PROPANOL	0.0000	g/100cc	188633	69866
DFE	--	g/100cc	--	--
TFE	--	g/100cc	--	--

TS



## VOLATILES DETERMINATION CASEFILE WORKSHEET

## VOLATILES DETERMINATION CASEFILE WORKSHEET

Laboratory No: 0.08 QA				Analysis Date(s): 4/23/2025 1:14:37 PM(-06:00)		
	Column 1 FID A	Column 2 FID B	Column Precision	Mean Value	Sample A-B Difference	Over-all Mean
Sample Results	0.0808	0.0804	0.0004	0.0806	0.0004	0.0808
(g/100cc)	0.0812	0.0809	0.0003	0.0810		

Analysis Method

Refer to Blood Alcohol Method #1

Instrument Information

Instrument information is stored centrally.

Refer To Instrument Method: ALCOHOL\_042325\_TS.gcm

Reporting of Results	Uncertainty of Measurements (UM%):		5.00%
Overall Mean (g/100cc)	Low	High	5 % of Mean
0.080	0.076	0.084	0.004
	Reported Results		
	0.080		

Calibration and control data are stored centrally.

15

Sample Name : 0.08 QA  
 Vial # : 11  
 Data Filename : 0.08 QA\_4232025\_011.gcd  
 Method Filename : ALCOHOL\_042325\_TS.gcm  
 Batch Filename : BATCH\_042325\_TS.gcb  
 Date Acquired : 4/23/2025 1:14:37 PM  
 Date Processed : 4/23/2025 1:20:38 PM  
 Instrument : GC SN- C12255850662 / HS SN- C12595700014

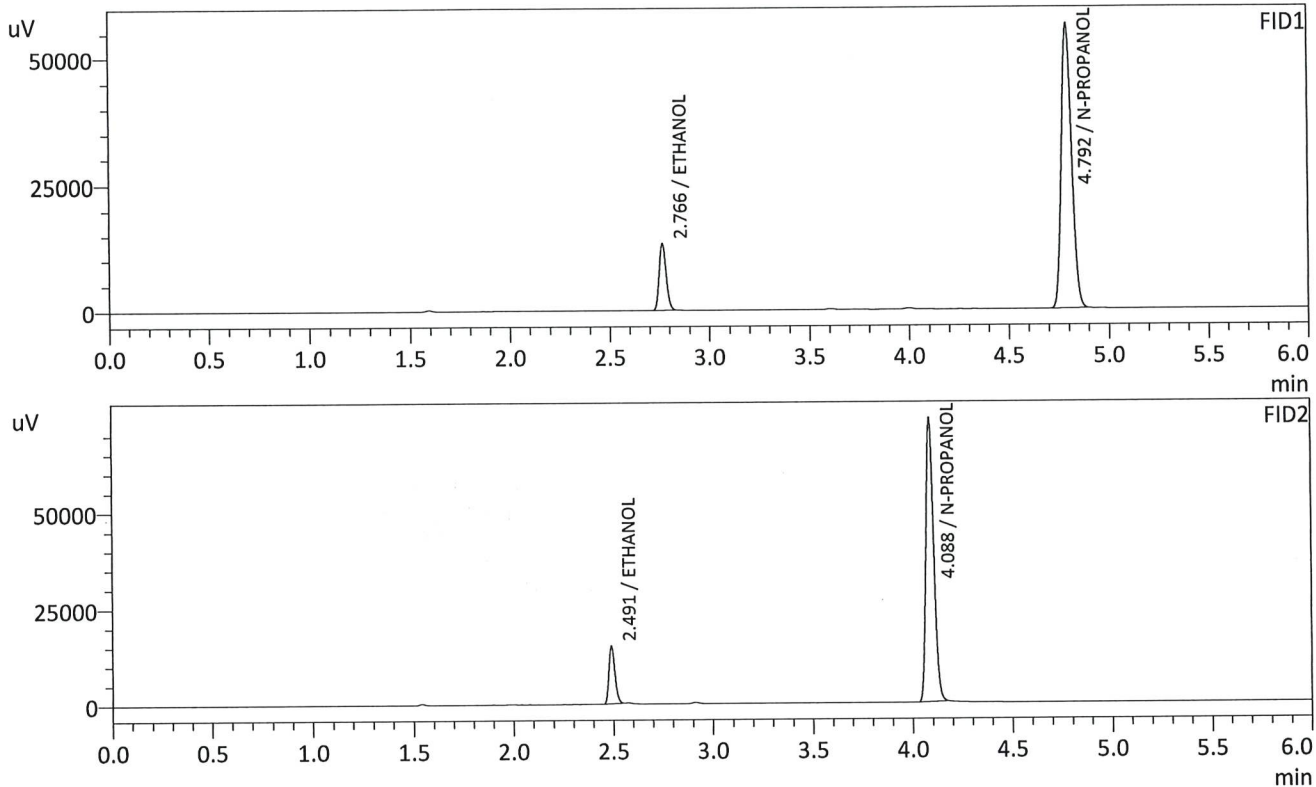

FID1

Name	Conc.	Unit	Area	Height
METHANOL	--	g/100cc	--	--
ACETALDEHYDE	--	g/100cc	--	--
ETHANOL	0.0808	g/100cc	31954	13226
ISOPROPYL ALCOHOL	--	g/100cc	--	--
ACETONE	--	g/100cc	--	--
N-PROPANOL	0.0000	g/100cc	200245	56349
DFE/TFE	--	g/100cc	--	--
DME	--	g/100cc	--	--

FID2

Name	Conc.	Unit	Area	Height
ACETALDEHYDE	--	g/100cc	--	--
METHANOL	--	g/100cc	--	--
ETHANOL	0.0804	g/100cc	30981	14940
ACETONE	--	g/100cc	--	--
ISOPROPYL ALCOHOL	--	g/100cc	--	--
N-PROPANOL	0.0000	g/100cc	197875	73347
DFE	--	g/100cc	--	--
TFE	--	g/100cc	--	--

15

Sample Name : 0.08 QA - B  
 Vial # : 12  
 Data Filename : 0.08 QA - B\_4232025\_012.gcd  
 Method Filename : ALCOHOL\_042325\_TS.gcm  
 Batch Filename : BATCH\_042325\_TS.gcb  
 Date Acquired : 4/23/2025 1:23:55 PM  
 Date Processed : 4/23/2025 1:29:56 PM  
 Instrument : GC SN- C12255850662 / HS SN- C12595700014

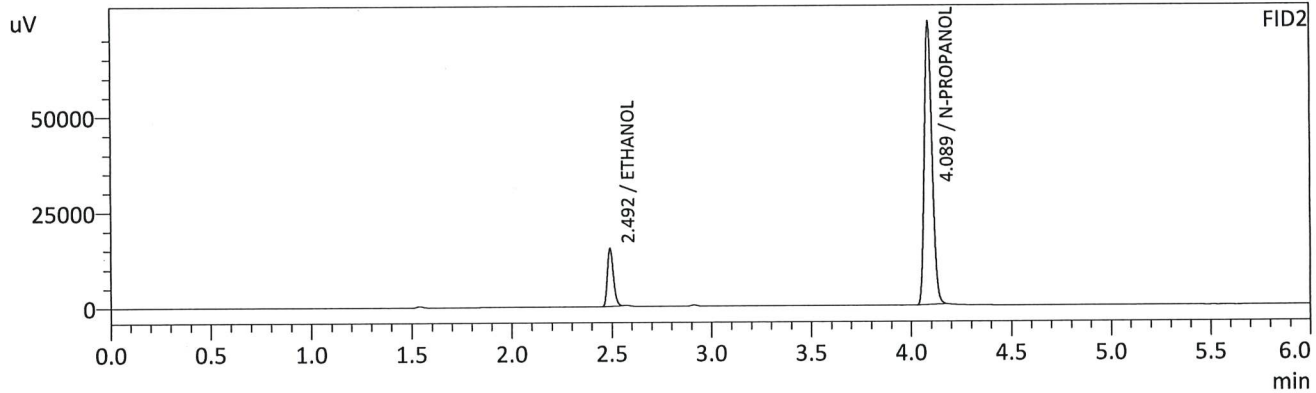
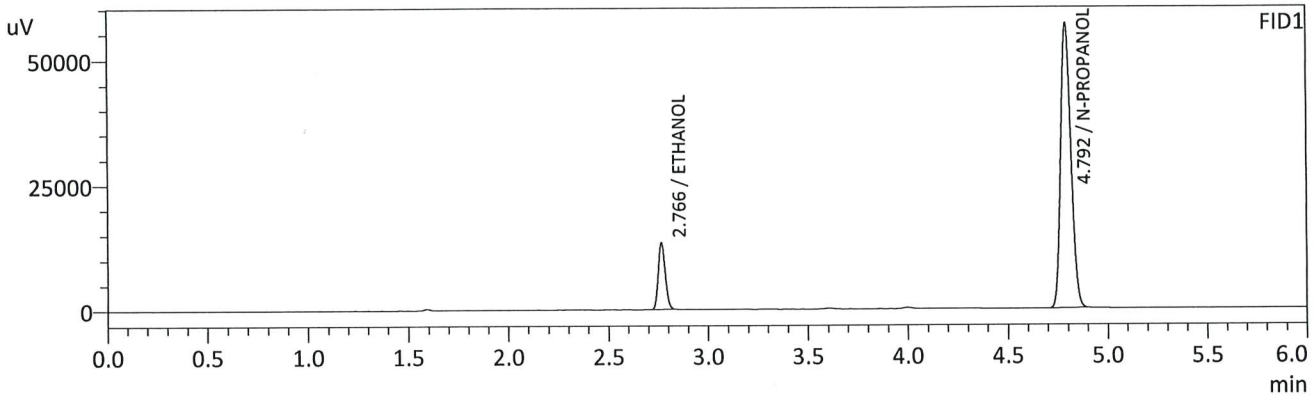

FID1

Name	Conc.	Unit	Area	Height
METHANOL	--	g/100cc	--	--
ACETALDEHYDE	--	g/100cc	--	--
ETHANOL	0.0812	g/100cc	32274	13312
ISOPROPYL ALCOHOL	--	g/100cc	--	--
ACETONE	--	g/100cc	--	--
N-PROPANOL	0.0000	g/100cc	201321	56557
DFE/TFE	--	g/100cc	--	--
DME	--	g/100cc	--	--

FID2

Name	Conc.	Unit	Area	Height
ACETALDEHYDE	--	g/100cc	--	--
METHANOL	--	g/100cc	--	--
ETHANOL	0.0809	g/100cc	31331	14934
ACETONE	--	g/100cc	--	--
ISOPROPYL ALCOHOL	--	g/100cc	--	--
N-PROPANOL	0.0000	g/100cc	198914	73621
DFE	--	g/100cc	--	--
TFE	--	g/100cc	--	--

AS

## VOLATILES DETERMINATION CASEFILE WORKSHEET

## VOLATILES DETERMINATION CASEFILE WORKSHEET

Laboratory No: QC1-1			Analysis Date(s): 4/23/2025 12:55:21 PM(-06:00)			
	Column 1 FID A	Column 2 FID B	Column Precision	Mean Value	Sample A-B Difference	Over-all Mean
Sample Results	0.0814	0.0811	0.0003	0.0812	0.0002	0.0811
(g/100cc)	0.0812	0.0808	0.0004	0.0810		

Analysis Method

Refer to Blood Alcohol Method #1

Instrument Information

Instrument information is stored centrally.

Refer To Instrument Method: ALCOHOL\_042325\_TS.gcm

Reporting of Results	Uncertainty of Measurements (UM%): 5.00%		
Overall Mean (g/100cc)	Low	High	5 % of Mean
0.081	0.076	0.086	0.005

	Reported Results	
	0.081	

Calibration and control data are stored centrally.

TS



Sample Name : QC1-1  
 Vial # : 9  
 Data Filename : QC1-1\_4232025\_009.gcd  
 Method Filename : ALCOHOL\_042325\_TS.gcm  
 Batch Filename : BATCH\_042325\_TS.gcb  
 Date Acquired : 4/23/2025 12:55:21 PM  
 Date Processed : 4/23/2025 1:01:22 PM  
 Instrument : GC SN- C12255850662 / HS SN- C12595700014

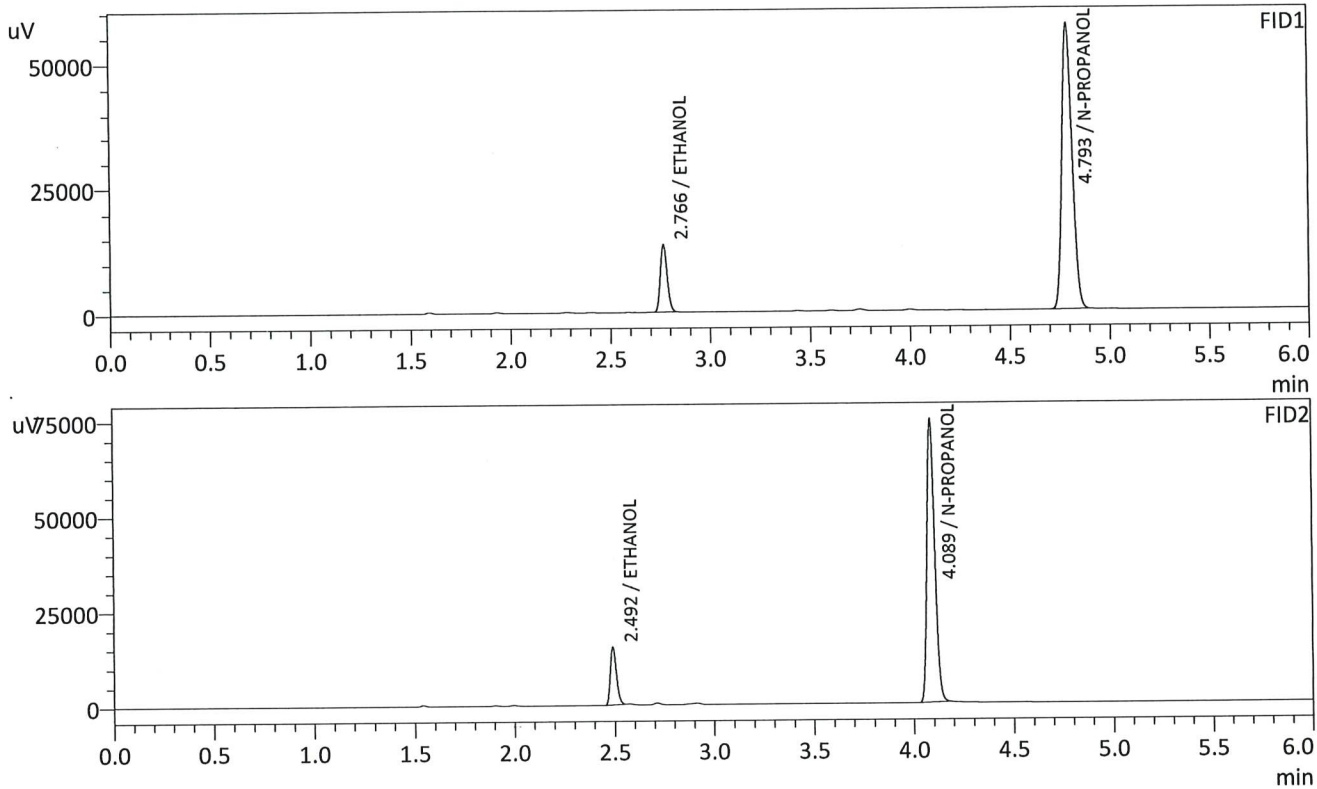

FID1

Name	Conc.	Unit	Area	Height
METHANOL	--	g/100cc	--	--
ACETALDEHYDE	--	g/100cc	--	--
ETHANOL	0.0814	g/100cc	32444	13400
ISOPROPYL ALCOHOL	--	g/100cc	--	--
ACETONE	--	g/100cc	--	--
N-PROPANOL	0.0000	g/100cc	201772	56743
DFE/TFE	--	g/100cc	--	--
DME	--	g/100cc	--	--

FID2

Name	Conc.	Unit	Area	Height
ACETALDEHYDE	--	g/100cc	--	--
METHANOL	--	g/100cc	--	--
ETHANOL	0.0811	g/100cc	31498	15056
ACETONE	--	g/100cc	--	--
ISOPROPYL ALCOHOL	--	g/100cc	--	--
N-PROPANOL	0.0000	g/100cc	199485	73934
DFE	--	g/100cc	--	--
TFE	--	g/100cc	--	--

TS

Sample Name : QC1-1-B  
 Vial # : 10  
 Data Filename : QC1-1-B\_4232025\_010.gcd  
 Method Filename : ALCOHOL\_042325\_TS.gcm  
 Batch Filename : BATCH\_042325\_TS.gcb  
 Date Acquired : 4/23/2025 1:05:04 PM  
 Date Processed : 4/23/2025 1:11:05 PM  
 Instrument : GC SN- C12255850662 / HS SN- C12595700014

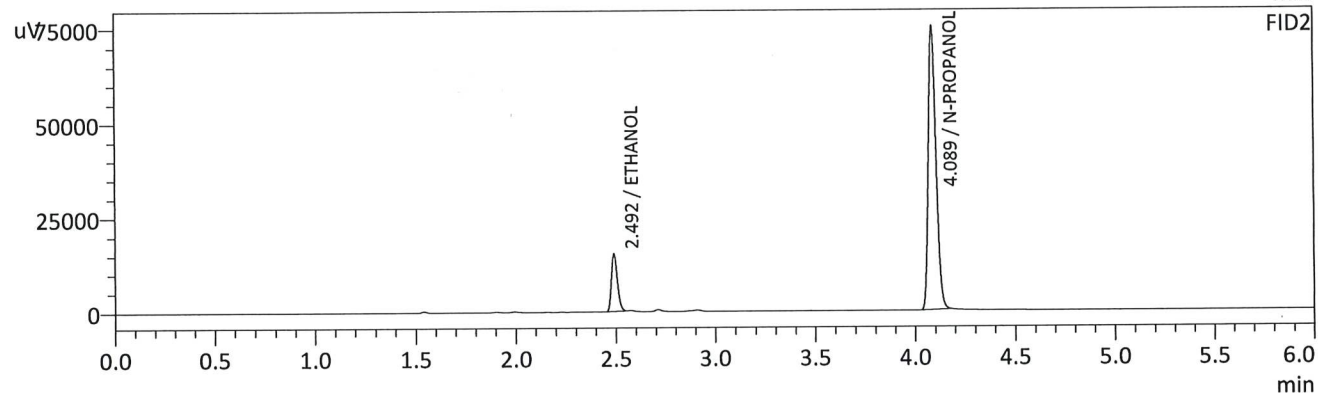
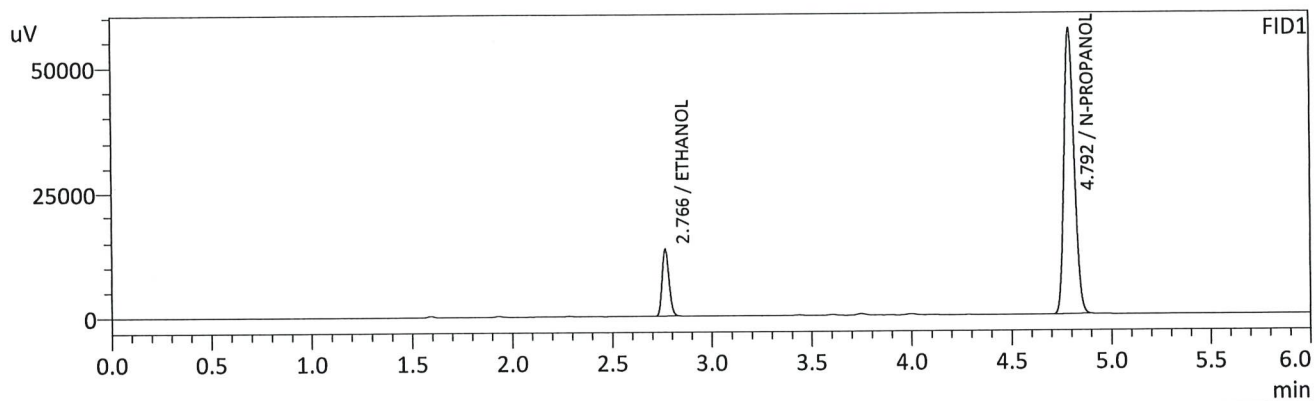

FID1

Name	Conc.	Unit	Area	Height
METHANOL	--	g/100cc	--	--
ACETALDEHYDE	--	g/100cc	--	--
ETHANOL	0.0812	g/100cc	32461	13418
ISOPROPYL ALCOHOL	--	g/100cc	--	--
ACETONE	--	g/100cc	--	--
N-PROPANOL	0.0000	g/100cc	202526	56932
DFE/TFE	--	g/100cc	--	--
DME	--	g/100cc	--	--

FID2

Name	Conc.	Unit	Area	Height
ACETALDEHYDE	--	g/100cc	--	--
METHANOL	--	g/100cc	--	--
ETHANOL	0.0808	g/100cc	31498	15129
ACETONE	--	g/100cc	--	--
ISOPROPYL ALCOHOL	--	g/100cc	--	--
N-PROPANOL	0.0000	g/100cc	200157	74396
DFE	--	g/100cc	--	--
TFE	--	g/100cc	--	--

15

## VOLATILES DETERMINATION CASEFILE WORKSHEET

## VOLATILES DETERMINATION CASEFILE WORKSHEET

Laboratory No: QC1-2			Analysis Date(s): 4/23/2025 7:54:30 PM(-06:00)			
	Column 1 FID A	Column 2 FID B	Column Precision	Mean Value	Sample A-B Difference	Over-all Mean
Sample Results	0.0887	0.0878	0.0009	0.0882	0.0003	0.0880
(g/100cc)	0.0884	0.0874	0.0010	0.0879		

Analysis Method

Refer to Blood Alcohol Method #1

Instrument Information

Instrument information is stored centrally.

Refer To Instrument Method: ALCOHOL\_042325\_TS.gcm

Reporting of Results	Uncertainty of Measurements (UM%):		5.00%
Overall Mean (g/100cc)	Low	High	5 % of Mean
0.088	0.083	0.093	0.005
	Reported Results		
	0.088		

Calibration and control data are stored centrally.

TS

Sample Name : QC1-2  
 Vial # : 53  
 Data Filename : QC1-2\_4232025\_053.gcd  
 Method Filename : ALCOHOL\_042325\_TS.gcm  
 Batch Filename : BATCH\_042325\_TS.gcb  
 Date Acquired : 4/23/2025 7:54:30 PM  
 Date Processed : 4/23/2025 8:00:31 PM  
 Instrument : GC SN- C12255850662 / HS SN- C12595700014

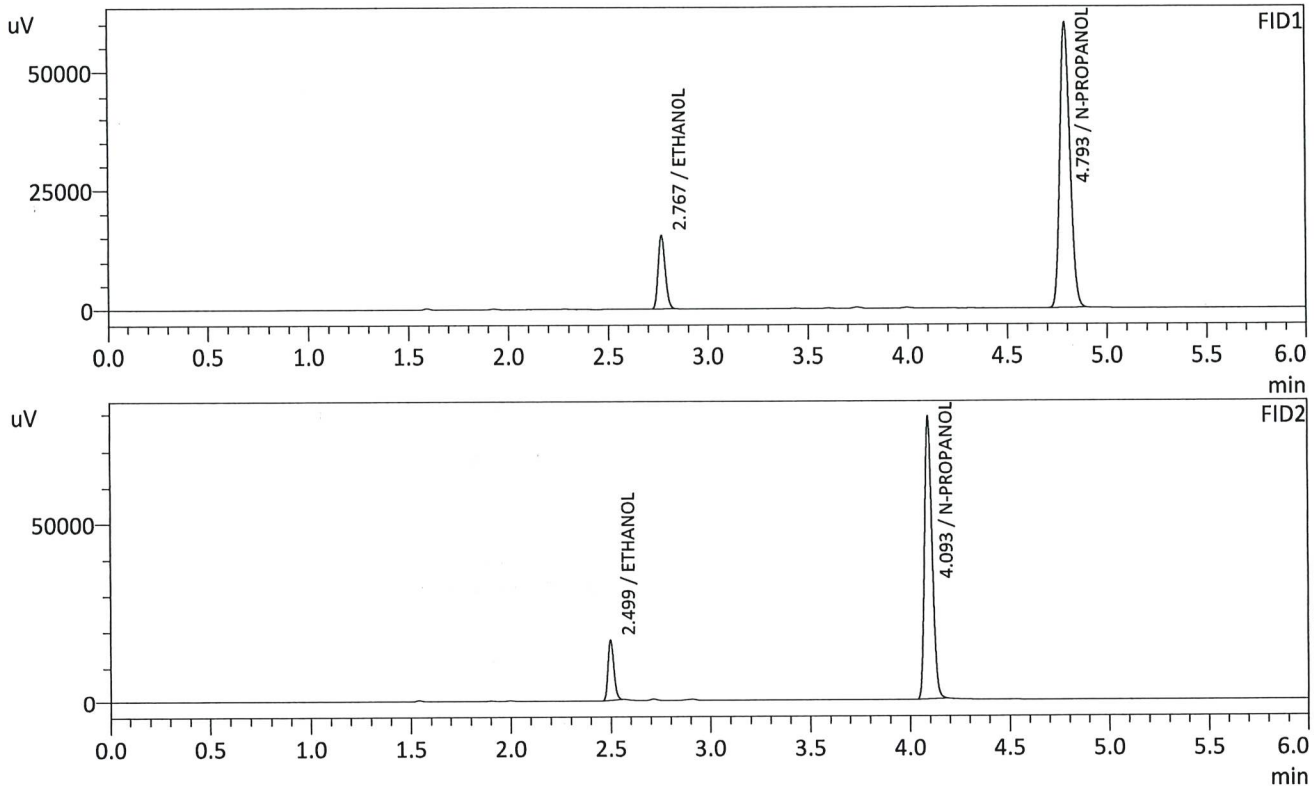

FID1

Name	Conc.	Unit	Area	Height
METHANOL	--	g/100cc	--	--
ACETALDEHYDE	--	g/100cc	--	--
ETHANOL	0.0887	g/100cc	37249	15192
ISOPROPYL ALCOHOL	--	g/100cc	--	--
ACETONE	--	g/100cc	--	--
N-PROPANOL	0.0000	g/100cc	212196	59717
DFE/TFE	--	g/100cc	--	--
DME	--	g/100cc	--	--

FID2

Name	Conc.	Unit	Area	Height
ACETALDEHYDE	--	g/100cc	--	--
METHANOL	--	g/100cc	--	--
ETHANOL	0.0878	g/100cc	36162	17290
ACETONE	--	g/100cc	--	--
ISOPROPYL ALCOHOL	--	g/100cc	--	--
N-PROPANOL	0.0000	g/100cc	210470	78188
DFE	--	g/100cc	--	--
TFE	--	g/100cc	--	--

15

Sample Name : QC1-2-B  
 Vial # : 54  
 Data Filename : QC1-2-B\_4232025\_054.gcd  
 Method Filename : ALCOHOL\_042325\_TS.gcm  
 Batch Filename : BATCH\_042325\_TS.gcb  
 Date Acquired : 4/23/2025 8:03:48 PM  
 Date Processed : 4/23/2025 8:09:49 PM  
 Instrument : GC SN- C12255850662 / HS SN- C12595700014

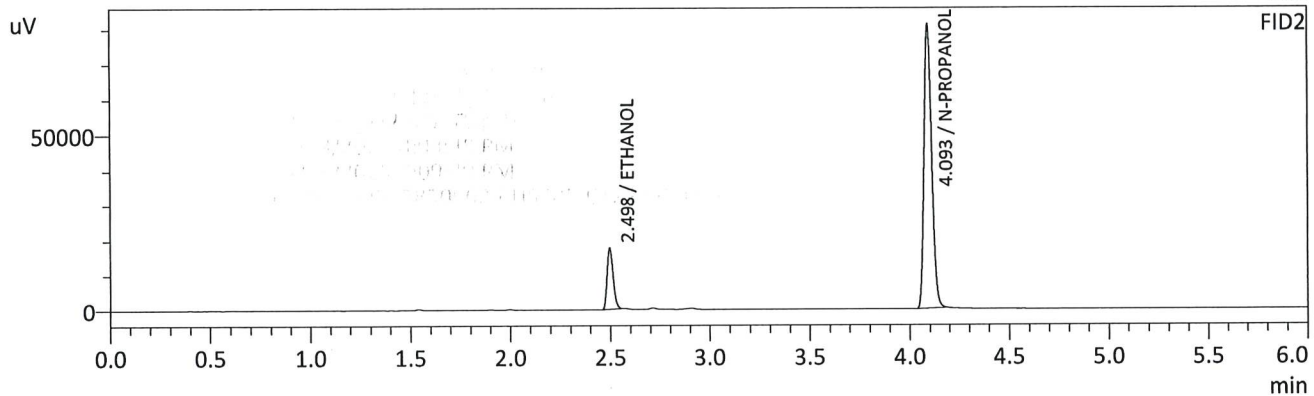
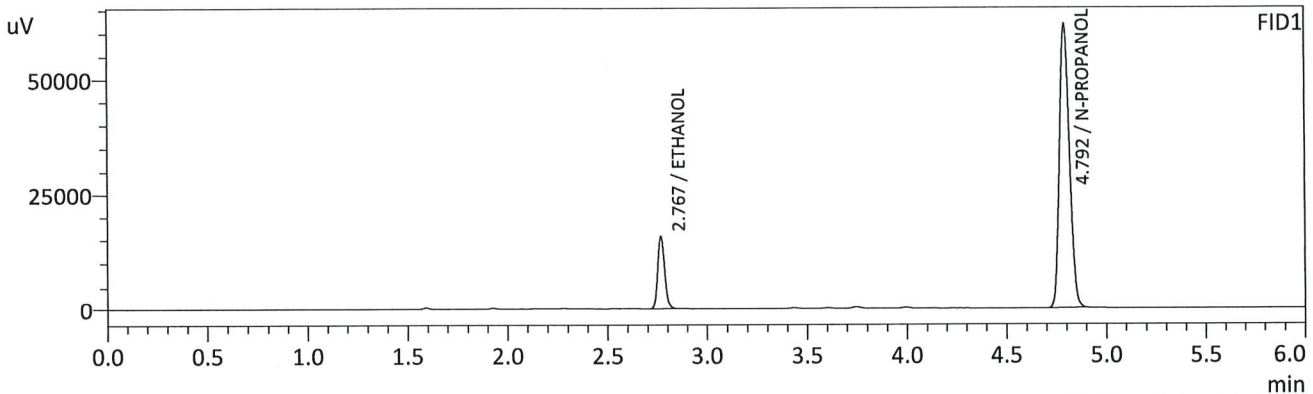

FID1

Name	Conc.	Unit	Area	Height
METHANOL	--	g/100cc	--	--
ACETALDEHYDE	--	g/100cc	--	--
ETHANOL	0.0884	g/100cc	38340	15675
ISOPROPYL ALCOHOL	--	g/100cc	--	--
ACETONE	--	g/100cc	--	--
N-PROPANOL	0.0000	g/100cc	219015	61749
DFE/TFE	--	g/100cc	--	--
DME	--	g/100cc	--	--

FID2

Name	Conc.	Unit	Area	Height
ACETALDEHYDE	--	g/100cc	--	--
METHANOL	--	g/100cc	--	--
ETHANOL	0.0874	g/100cc	37149	17679
ACETONE	--	g/100cc	--	--
ISOPROPYL ALCOHOL	--	g/100cc	--	--
N-PROPANOL	0.0000	g/100cc	217347	80714
DFE	--	g/100cc	--	--
TFE	--	g/100cc	--	--

15



## VOLATILES DETERMINATION CASEFILE WORKSHEET

## VOLATILES DETERMINATION CASEFILE WORKSHEET

Laboratory No: QC2-1			Analysis Date(s): 4/23/2025 4:25:00 PM(-06:00)			
	Column 1 FID A	Column 2 FID B	Column Precision	Mean Value	Sample A-B Difference	Over-all Mean
Sample Results	0.2083	0.2078	0.0005	0.2080	0.0002	0.2079
(g/100cc)	0.2082	0.2075	0.0007	0.2078		

Analysis Method

Refer to Blood Alcohol Method #1

Instrument Information

Instrument information is stored centrally.

Refer To Instrument Method: ALCOHOL\_042325\_TS.gcm

Reporting of Results	Uncertainty of Measurements (UM%): 5.00%		
Overall Mean (g/100cc)	Low	High	5 % of Mean
0.207	0.196	0.218	0.011

	Reported Results	
	0.207	

Calibration and control data are stored centrally.

TS

Sample Name : QC2-1  
 Vial # : 31  
 Data Filename : QC2-1\_4232025\_031.gcd  
 Method Filename : ALCOHOL\_042325\_TS.gcm  
 Batch Filename : BATCH\_042325\_TS.gcb  
 Date Acquired : 4/23/2025 4:25:00 PM  
 Date Processed : 4/23/2025 4:31:01 PM  
 Instrument : GC SN- C12255850662 / HS SN- C12595700014

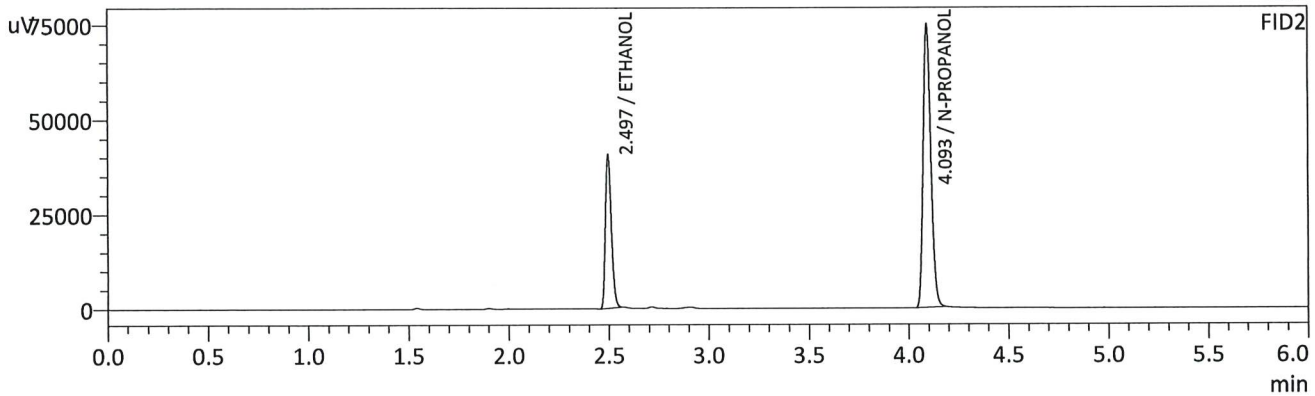
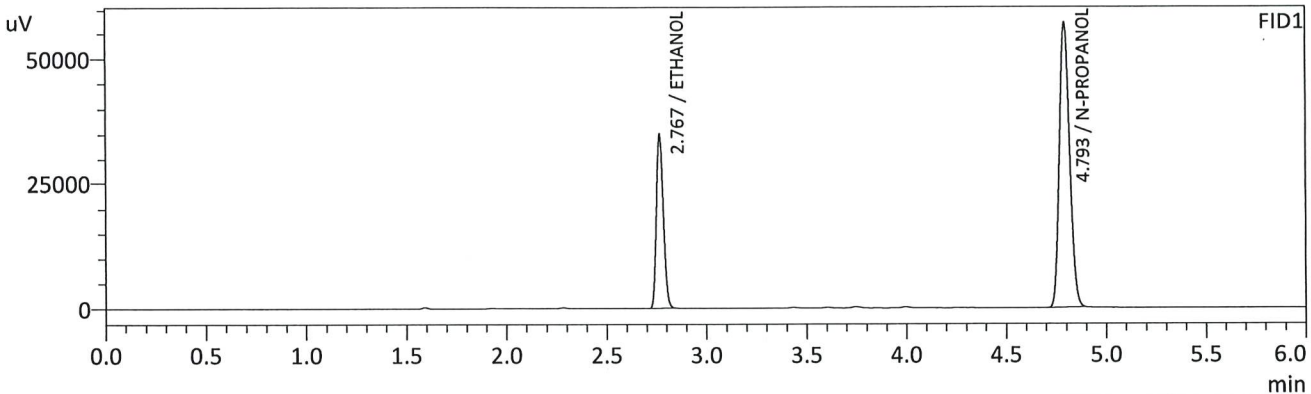

FID1

Name	Conc.	Unit	Area	Height
METHANOL	--	g/100cc	--	--
ACETALDEHYDE	--	g/100cc	--	--
ETHANOL	0.2083	g/100cc	84876	34904
ISOPROPYL ALCOHOL	--	g/100cc	--	--
ACETONE	--	g/100cc	--	--
N-PROPANOL	0.0000	g/100cc	202589	56980
DFE/TFE	--	g/100cc	--	--
DME	--	g/100cc	--	--

FID2

Name	Conc.	Unit	Area	Height
ACETALDEHYDE	--	g/100cc	--	--
METHANOL	--	g/100cc	--	--
ETHANOL	0.2078	g/100cc	83902	39909
ACETONE	--	g/100cc	--	--
ISOPROPYL ALCOHOL	--	g/100cc	--	--
N-PROPANOL	0.0000	g/100cc	200729	74348
DFE	--	g/100cc	--	--
TFE	--	g/100cc	--	--

15

Sample Name : QC2-1-B  
 Vial # : 32  
 Data Filename : QC2-1-B\_4232025\_032.gcd  
 Method Filename : ALCOHOL\_042325\_TS.gcm  
 Batch Filename : BATCH\_042325\_TS.gcb  
 Date Acquired : 4/23/2025 4:34:32 PM  
 Date Processed : 4/23/2025 4:40:34 PM  
 Instrument : GC SN- C12255850662 / HS SN- C12595700014

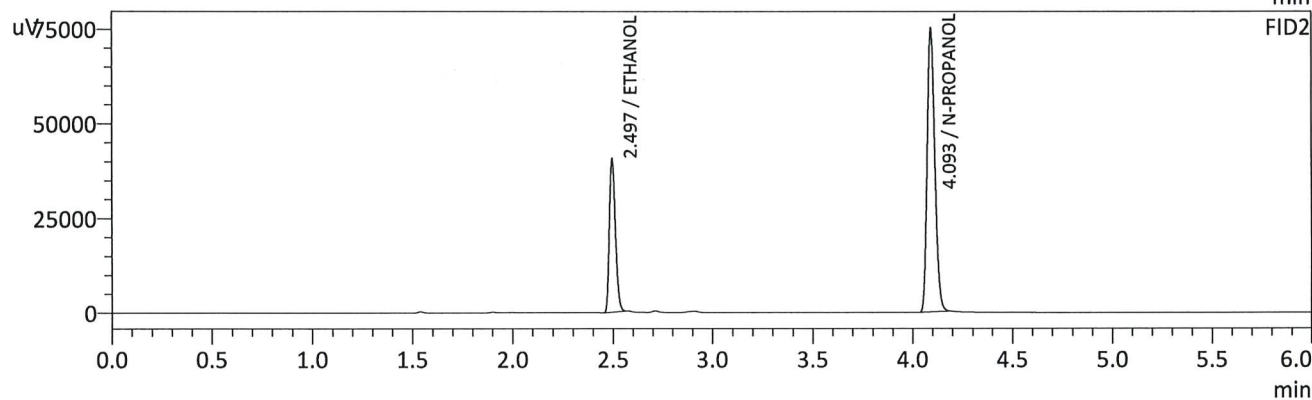
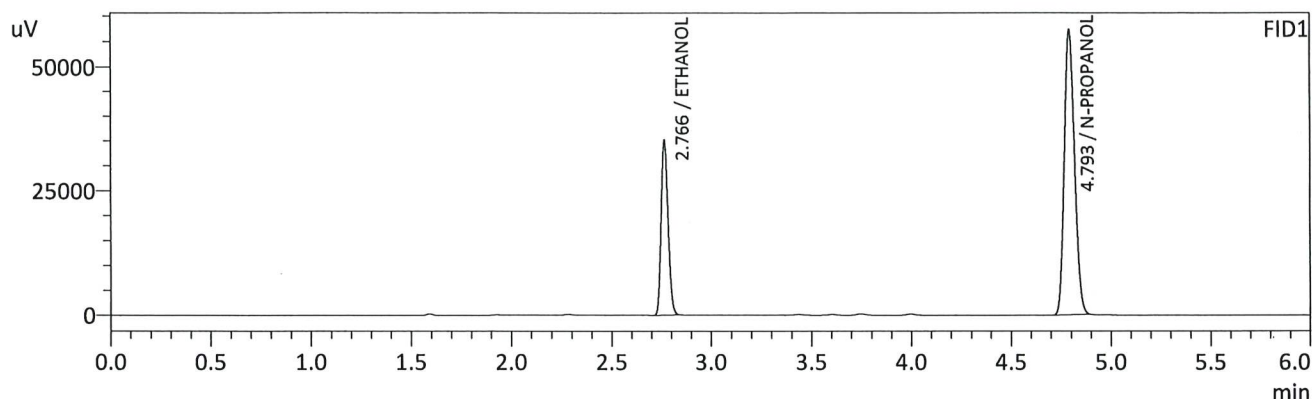

FID1

Name	Conc.	Unit	Area	Height
METHANOL	--	g/100cc	--	--
ACETALDEHYDE	--	g/100cc	--	--
ETHANOL	0.2082	g/100cc	85027	34996
ISOPROPYL ALCOHOL	--	g/100cc	--	--
ACETONE	--	g/100cc	--	--
N-PROPANOL	0.0000	g/100cc	203106	56968
DFE/TFE	--	g/100cc	--	--
DME	--	g/100cc	--	--

FID2

Name	Conc.	Unit	Area	Height
ACETALDEHYDE	--	g/100cc	--	--
METHANOL	--	g/100cc	--	--
ETHANOL	0.2075	g/100cc	84022	40112
ACETONE	--	g/100cc	--	--
ISOPROPYL ALCOHOL	--	g/100cc	--	--
N-PROPANOL	0.0000	g/100cc	201299	74614
DFE	--	g/100cc	--	--
TFE	--	g/100cc	--	--

15

Sample Name : INT STD BLK 3  
 Vial # : 55  
 Data Filename : INT STD BLK 3\_4232025\_055.gcd  
 Method Filename : ALCOHOL\_042325\_TS.gcm  
 Batch Filename : BATCH\_042325\_TS.gcb  
 Date Acquired : 4/23/2025 8:13:34 PM  
 Date Processed : 4/23/2025 8:19:35 PM  
 Instrument : GC SN- C12255850662 / HS SN- C12595700014

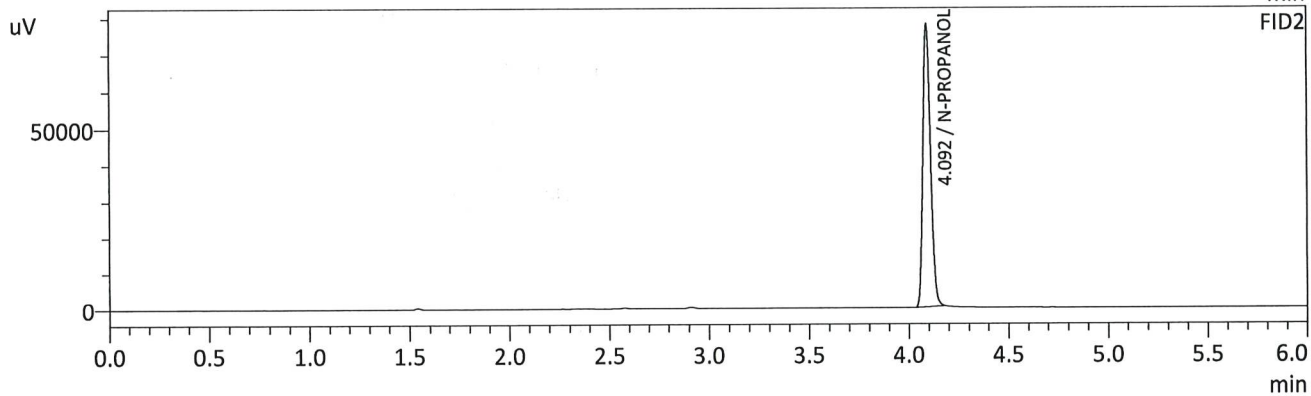
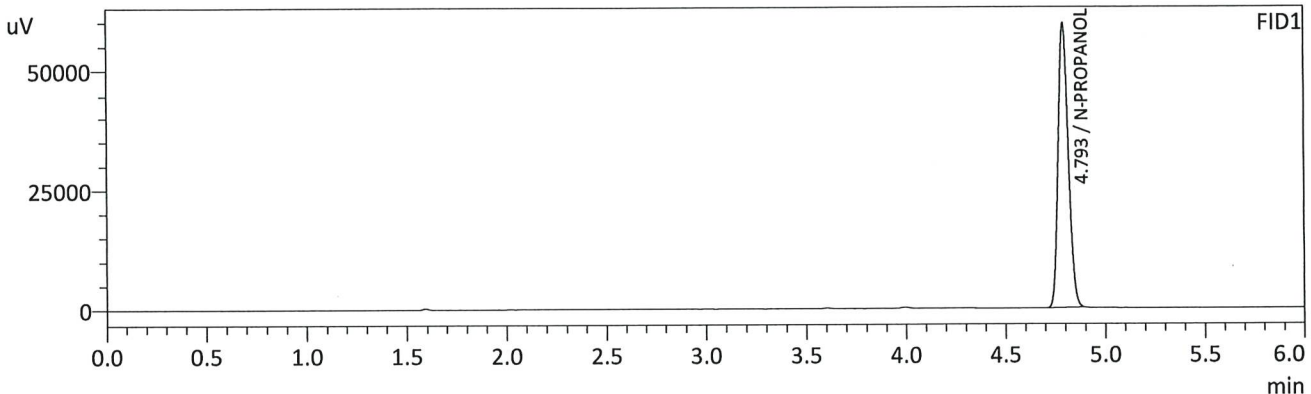

FID1

Name	Conc.	Unit	Area	Height
METHANOL	--	g/100cc	--	--
ACETALDEHYDE	--	g/100cc	--	--
ETHANOL	--	g/100cc	--	--
ISOPROPYL ALCOHOL	--	g/100cc	--	--
ACETONE	--	g/100cc	--	--
N-PROPANOL	0.0000	g/100cc	210060	59230
DFE/TFE	--	g/100cc	--	--
DME	--	g/100cc	--	--

FID2

Name	Conc.	Unit	Area	Height
ACETALDEHYDE	--	g/100cc	--	--
METHANOL	--	g/100cc	--	--
ETHANOL	--	g/100cc	--	--
ACETONE	--	g/100cc	--	--
ISOPROPYL ALCOHOL	--	g/100cc	--	--
N-PROPANOL	0.0000	g/100cc	207956	77554
DFE	--	g/100cc	--	--
TFE	--	g/100cc	--	--

15

Sample Name : DFE  
 Vial # : 56  
 Data Filename : DFE\_4232025\_056.gcd  
 Method Filename : ALCOHOL\_042325\_TS.gcm  
 Batch Filename : BATCH\_042325\_TS.gcb  
 Date Acquired : 4/23/2025 8:23:03 PM  
 Date Processed : 4/23/2025 8:29:04 PM  
 Instrument : GC SN- C12255850662 / HS SN- C12595700014

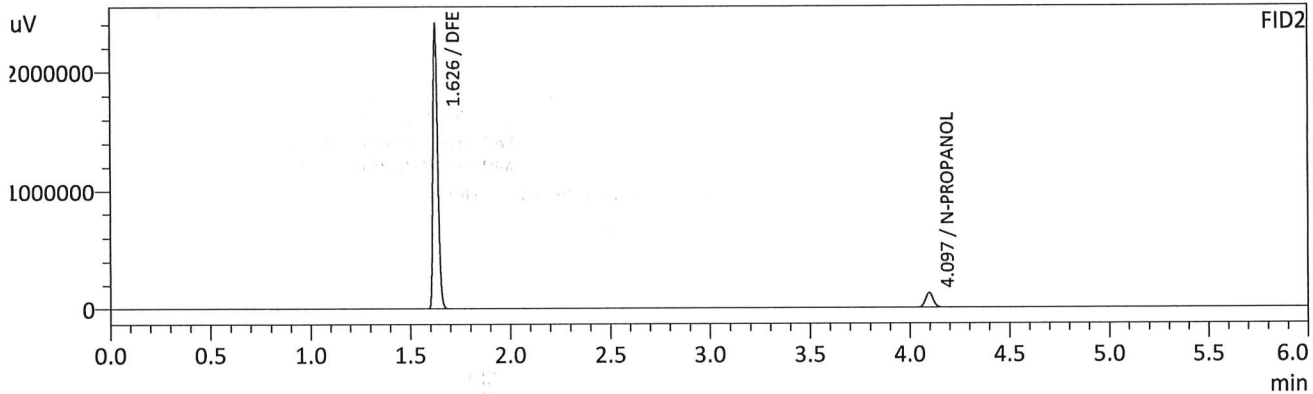
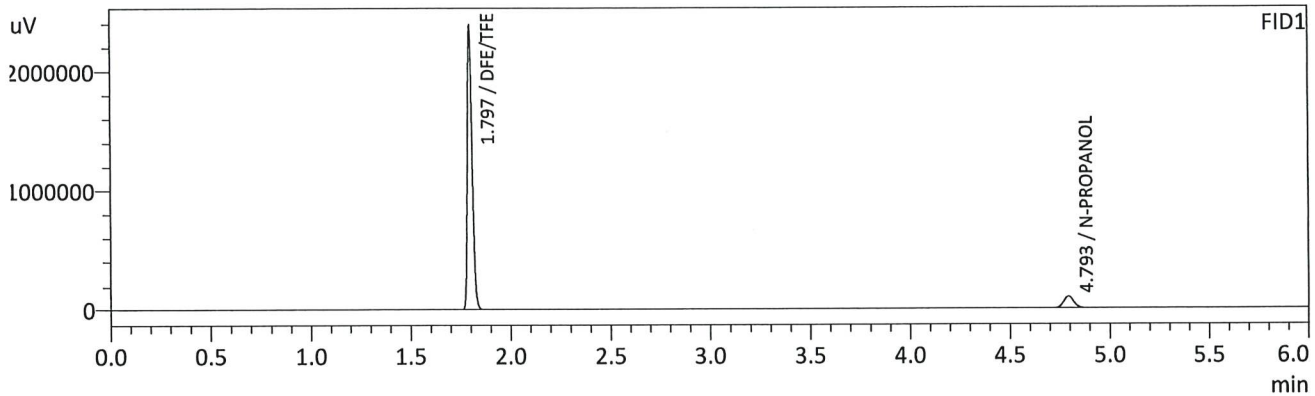

FID1

Name	Conc.	Unit	Area	Height
METHANOL	--	g/100cc	--	--
ACETALDEHYDE	--	g/100cc	--	--
ETHANOL	--	g/100cc	--	--
ISOPROPYL ALCOHOL	--	g/100cc	--	--
ACETONE	--	g/100cc	--	--
N-PROPANOL	0.0000	g/100cc	330052	93864
DFE/TFE	0.0000	g/100cc	3974324	2340901
DME	--	g/100cc	--	--

FID2

Name	Conc.	Unit	Area	Height
ACETALDEHYDE	--	g/100cc	--	--
METHANOL	--	g/100cc	--	--
ETHANOL	--	g/100cc	--	--
ACETONE	--	g/100cc	--	--
ISOPROPYL ALCOHOL	--	g/100cc	--	--
N-PROPANOL	0.0000	g/100cc	328768	124434
DFE	0.0000	g/100cc	3961491	2394206
TFE	--	g/100cc	--	--

15



Sample Name : INT STD BLK 4  
 Vial # : 57  
 Data Filename : INT STD BLK 4\_4232025\_057.gcd  
 Method Filename : ALCOHOL\_042325\_TS.gcm  
 Batch Filename : BATCH\_042325\_TS.gcb  
 Date Acquired : 4/23/2025 8:32:20 PM  
 Date Processed : 4/23/2025 8:38:22 PM  
 Instrument : GC SN- C12255850662 / HS SN- C12595700014

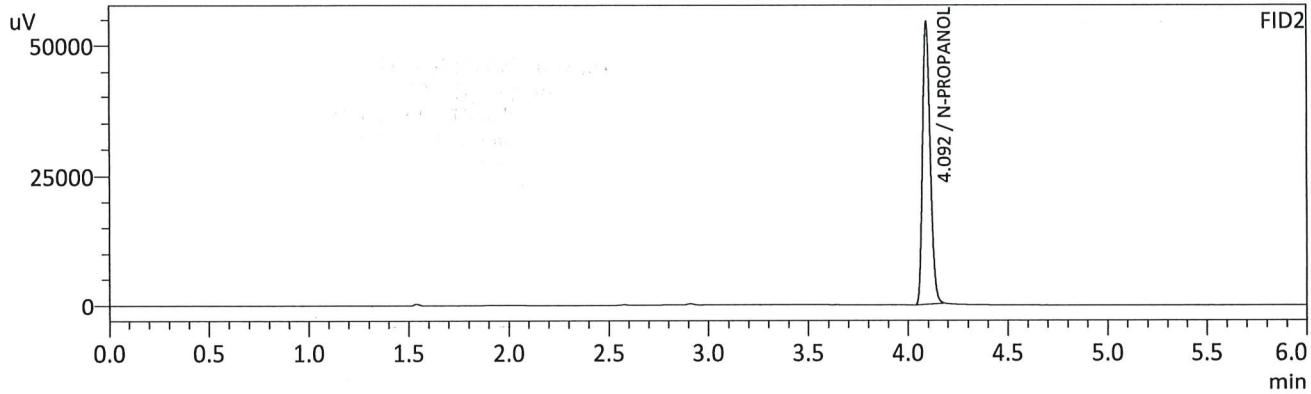
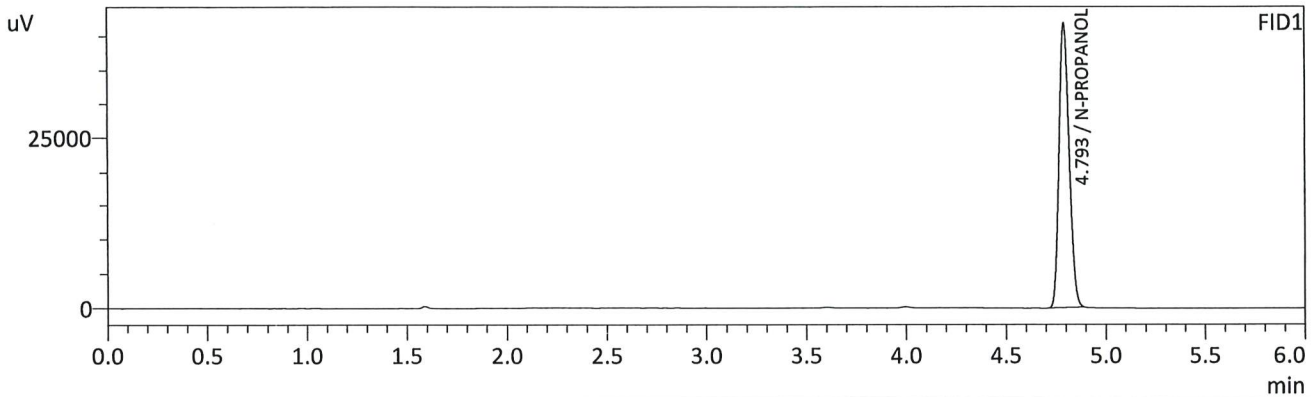

FID1

Name	Conc.	Unit	Area	Height
METHANOL	--	g/100cc	--	--
ACETALDEHYDE	--	g/100cc	--	--
ETHANOL	--	g/100cc	--	--
ISOPROPYL ALCOHOL	--	g/100cc	--	--
ACETONE	--	g/100cc	--	--
N-PROPANOL	0.0000	g/100cc	148209	41748
DFE/TFE	--	g/100cc	--	--
DME	--	g/100cc	--	--

FID2

Name	Conc.	Unit	Area	Height
ACETALDEHYDE	--	g/100cc	--	--
METHANOL	--	g/100cc	--	--
ETHANOL	--	g/100cc	--	--
ACETONE	--	g/100cc	--	--
ISOPROPYL ALCOHOL	--	g/100cc	--	--
N-PROPANOL	0.0000	g/100cc	145949	54098
DFE	--	g/100cc	--	--
TFE	--	g/100cc	--	--

TS

# Region 5 Pocatello Blood Alcohol Analysis Batch Table

Shimadzu Nexis GC-2030 Serial Number: C12255850662

Shimadzu HS-20 Serial Number: C12595700014

LabSolutions Version 6.117

Copyright (C) 2008-2022 Shimadzu Corporation. All rights reserved.

Vial#	Sample Name	Sample Type	Method File	Data File	Level#
1	0.050	1:Standard:(R)	ALCOHOL_042325_TS.gcm	1-4321 - 0.050_4232025_001.gcd	1
2	0.100	1:Standard:(R)	ALCOHOL_042325_TS.gcm	1-4322 - 0.100_4232025_002.gcd	2
3	0.200	1:Standard:(R)	ALCOHOL_042325_TS.gcm	1-4323 - 0.200_4232025_003.gcd	3
4	0.300	1:Standard:(R)	ALCOHOL_042325_TS.gcm	1-4324 - 0.300_4232025_004.gcd	4
5	0.500	1:Standard:(R)	ALCOHOL_042325_TS.gcm	1-4325 - 0.500_4232025_005.gcd	5
6	INT STD BLK 1	0:Unknown	ALCOHOL_042325_TS.gcm	1-4326 - INT STD BLK 1_4232025_006.gcd	0
7	MULTI-COMP MIX	0:Unknown	ALCOHOL_042325_TS.gcm	327 - MULTI-COMP MIX_4232025_007.gcd	1
8	INT STD BLK 2	0:Unknown	ALCOHOL_042325_TS.gcm	1-4328 - INT STD BLK 2_4232025_008.gcd	0
9	QC1-1	0:Unknown	ALCOHOL_042325_TS.gcm	1-4329 - QC1-1_4232025_009.gcd	0
10	QC1-1-B	0:Unknown	ALCOHOL_042325_TS.gcm	1-4330 - QC1-1-B_4232025_010.gcd	0
11	0.08 QA	0:Unknown	ALCOHOL_042325_TS.gcm	1-4331 - 0.08 QA_4232025_011.gcd	0
12	0.08 QA - B	0:Unknown	ALCOHOL_042325_TS.gcm	1-4332 - 0.08 QA - B_4232025_012.gcd	0
13	M2025-1057-3	0:Unknown	ALCOHOL_042325_TS.gcm	1-4333 - M2025-1057-3_4232025_013.gcd	0
14	M2025-1057-3-B	0:Unknown	ALCOHOL_042325_TS.gcm	4334 - M2025-1057-3-B_4232025_014.gcd	0
15	P2025-0808-2	0:Unknown	ALCOHOL_042325_TS.gcm	1-4335 - P2025-0808-2_4232025_015.gcd	0
16	P2025-0808-2-B	0:Unknown	ALCOHOL_042325_TS.gcm	4336 - P2025-0808-2-B_4232025_016.gcd	0
17	P2025-0896-1	0:Unknown	ALCOHOL_042325_TS.gcm	1-4337 - P2025-0896-1_4232025_017.gcd	0
18	P2025-0896-1-B	0:Unknown	ALCOHOL_042325_TS.gcm	4338 - P2025-0896-1-B_4232025_018.gcd	0
19	P2025-0984-1	0:Unknown	ALCOHOL_042325_TS.gcm	1-4339 - P2025-0984-1_4232025_019.gcd	0
20	P2025-0984-1-B	0:Unknown	ALCOHOL_042325_TS.gcm	4340 - P2025-0984-1-B_4232025_020.gcd	0
21	P2025-0992-1	0:Unknown	ALCOHOL_042325_TS.gcm	1-4341 - P2025-0992-1_4232025_021.gcd	0
22	P2025-0992-1-B	0:Unknown	ALCOHOL_042325_TS.gcm	4342 - P2025-0992-1-B_4232025_022.gcd	0
23	P2025-0993-1	0:Unknown	ALCOHOL_042325_TS.gcm	1-4343 - P2025-0993-1_4232025_023.gcd	0
24	P2025-0993-1-B	0:Unknown	ALCOHOL_042325_TS.gcm	4344 - P2025-0993-1-B_4232025_024.gcd	0
25	P2025-0994-1	0:Unknown	ALCOHOL_042325_TS.gcm	1-4345 - P2025-0994-1_4232025_025.gcd	0
26	P2025-0994-1-B	0:Unknown	ALCOHOL_042325_TS.gcm	4346 - P2025-0994-1-B_4232025_026.gcd	0
27	P2025-0995-1	0:Unknown	ALCOHOL_042325_TS.gcm	1-4347 - P2025-0995-1_4232025_027.gcd	0
28	P2025-0995-1-B	0:Unknown	ALCOHOL_042325_TS.gcm	4348 - P2025-0995-1-B_4232025_028.gcd	0
29	P2025-1036-1	0:Unknown	ALCOHOL_042325_TS.gcm	1-4349 - P2025-1036-1_4232025_029.gcd	0
30	P2025-1036-1-B	0:Unknown	ALCOHOL_042325_TS.gcm	4350 - P2025-1036-1-B_4232025_030.gcd	0
31	QC2-1	0:Unknown	ALCOHOL_042325_TS.gcm	1-4351 - QC2-1_4232025_031.gcd	0
32	QC2-1-B	0:Unknown	ALCOHOL_042325_TS.gcm	1-4352 - QC2-1-B_4232025_032.gcd	0
33	P2025-1037-1	0:Unknown	ALCOHOL_042325_TS.gcm	1-4353 - P2025-1037-1_4232025_033.gcd	0
34	P2025-1037-1-B	0:Unknown	ALCOHOL_042325_TS.gcm	4354 - P2025-1037-1-B_4232025_034.gcd	0
35	P2025-1038-1	0:Unknown	ALCOHOL_042325_TS.gcm	1-4355 - P2025-1038-1_4232025_035.gcd	0
36	P2025-1038-1-B	0:Unknown	ALCOHOL_042325_TS.gcm	4356 - P2025-1038-1-B_4232025_036.gcd	0
37	P2025-1045-1	0:Unknown	ALCOHOL_042325_TS.gcm	1-4357 - P2025-1045-1_4232025_037.gcd	0
38	P2025-1045-1-B	0:Unknown	ALCOHOL_042325_TS.gcm	4358 - P2025-1045-1-B_4232025_038.gcd	0
39	P2025-1054-1	0:Unknown	ALCOHOL_042325_TS.gcm	1-4359 - P2025-1054-1_4232025_039.gcd	0
40	P2025-1054-1-B	0:Unknown	ALCOHOL_042325_TS.gcm	4360 - P2025-1054-1-B_4232025_040.gcd	0
41	P2025-1074-1	0:Unknown	ALCOHOL_042325_TS.gcm	1-4361 - P2025-1074-1_4232025_041.gcd	0
42	P2025-1074-1-B	0:Unknown	ALCOHOL_042325_TS.gcm	4362 - P2025-1074-1-B_4232025_042.gcd	0
43	P2025-1083-1	0:Unknown	ALCOHOL_042325_TS.gcm	1-4363 - P2025-1083-1_4232025_043.gcd	0
44	P2025-1083-1-B	0:Unknown	ALCOHOL_042325_TS.gcm	4364 - P2025-1083-1-B_4232025_044.gcd	0
45	P2025-1084-1	0:Unknown	ALCOHOL_042325_TS.gcm	1-4365 - P2025-1084-1_4232025_045.gcd	0
46	P2025-1084-1-B	0:Unknown	ALCOHOL_042325_TS.gcm	4366 - P2025-1084-1-B_4232025_046.gcd	0
47	P2025-1087-1	0:Unknown	ALCOHOL_042325_TS.gcm	1-4367 - P2025-1087-1_4232025_047.gcd	0
48	P2025-1087-1-B	0:Unknown	ALCOHOL_042325_TS.gcm	4368 - P2025-1087-1-B_4232025_048.gcd	0
49	P2025-1089-1	0:Unknown	ALCOHOL_042325_TS.gcm	1-4369 - P2025-1089-1_4232025_049.gcd	0
50	P2025-1089-1-B	0:Unknown	ALCOHOL_042325_TS.gcm	4370 - P2025-1089-1-B_4232025_050.gcd	0
51	P2025-1090-1	0:Unknown	ALCOHOL_042325_TS.gcm	1-4371 - P2025-1090-1_4232025_051.gcd	0
52	P2025-1090-1-B	0:Unknown	ALCOHOL_042325_TS.gcm	4372 - P2025-1090-1-B_4232025_052.gcd	0
53	QC1-2	0:Unknown	ALCOHOL_042325_TS.gcm	1-4373 - QC1-2_4232025_053.gcd	0
54	QC1-2-B	0:Unknown	ALCOHOL_042325_TS.gcm	1-4374 - QC1-2-B_4232025_054.gcd	0
55	INT STD BLK 3	0:Unknown	ALCOHOL_042325_TS.gcm	1-4375 - INT STD BLK 3_4232025_055.gcd	0
56	DFE	0:Unknown	ALCOHOL_042325_TS.gcm	1-4376 - DFE_4232025_056.gcd	0
57	INT STD BLK 4	0:Unknown	ALCOHOL_042325_TS.gcm	1-4377 - INT STD BLK 4_4232025_057.gcd	0

TS