









BWylee 6/19/2017

Worklist: 1768

<u>LAB CASE</u>	<u>ITEM</u>	<u>TASK ID</u>	<u>DESCRIPTION</u>	
C2017-0951	1	87394	AM 27 Blood THC Quant by LC	
C2017-0952	1	87395	AM 27 Blood THC Quant by LC	
C2017-1077	1	87396	AM 27 Blood THC Quant by LC	
C2017-1078	1	87399	AM 27 Blood THC Quant by LC	
C2017-1087	1	87400	AM 27 Blood THC Quant by LC	
M2017-1668	1	87402	AM 27 Blood THC Quant by LC	
M2017-2289	1	87397	AM 27 Blood THC Quant by LC	
P2017-1066	1	87401	AM 27 Blood THC Quant by LC	
P2017-1127	1	87398	AM 27 Blood THC Quant by LC	



Quantitation of THC and Metabolites in Blood by LC-MS/MS

Extraction Date: 6-14-17

Analyst: Anne Nord

PRE-ANALYTIC

Plate Lot# Custom - 0490364 Plate Exp. 9-21-2017 External QC Lot 91317, exp 9-13-17

1. Ensure all solutions are within expiration date.
-
- Mobile Phase A: **0.1% Formic Acid in LCMS Water**
 - Mobile Phase B: **0.1% Formic Acid in LCMS Acetonitrile**
 - **LCMS Methanol**
 - **Blank/Negative Blood: Lot 321632-1**
- Column: **UCT Selectra DA 100 x 2.1 mm 3um**
2. Check levels of mobile phases and needle wash and refill as necessary. Ensure waste is not full.
3. Purge Pump and Load appropriate Acq. Method, allow system to equilibrate for approx. 30 min.
4. Create worklist. Data path name: 61717 THC Quant

ANALYTIC

1. Remove standards plate, blood, and samples from cold storage. Allow to reach room temperature.
2. Add **1000 µL blood** to wells of analytical (standards) plate. Place cover on Plate
- Blank blood for locations containing standards/QCs and internal standards
- Sample blood for locations containing only internal standards
3. Place on shaking incubator at ambient temp., **900rpm for 15 minutes**. *Shaker ID 66759*
4. Pipette **500µL 0.1% formic acid** to all wells of standards plate.
5. Place on shaking incubator at ambient temp., **900rpm for 15 minutes**.
6. Transfer **800µL of blood+acid mixture** to corresponding wells of SLE+ plate.
7. Apply positive pressure for approx. 10-15 seconds (or until no liquid remains on top of sorbent). Wait 5 min. **(Load blood samples at 85- 100 PSI- Selector to Right)**
8. Add **2.25mL MTBE** and allow to flow under gravity for 5 minutes. **(add in 3 increments of 750uL)**
9. Apply positive pressure for approx. 15 seconds **(10-15 PSI- Selector to left -)**.
10. Add **2.25mL Hexane** and allow to flow under gravity for 5 minutes. **(add in 3 increments of 750uL)**
11. Apply positive pressure for approx. 15 seconds. **(10-15 PSI Selector to the left)**
12. Remove collection plate containing eluate.
13. Place collection plate on SPE Dry and evaporate to dryness at approx. 35°C. *SPE Dry ID 66819*
14. Reconstitute in **100 µL MeOH** and heat seal plate with foil. Place in autosampler and run worklist.

POST-ANALYTIC

1. Open quantitation software and create a new quantitation batch.
Batch name: 61717 Cann Quant
2. Make any necessary integration changes. Limit curves based on validated linear ranges (3-50ng/mL).
3. Were all appropriate standards used in the curve for each analyte? Y N
Are r^2 values ≥ 0.98 for each analyte? Y N
4. Did all QCs pass for each analyte? Y N Were QCs entered into QC charting? Y N
5. Central File Packet to include: LIMS Worklist: Method Checklist Calibration and Control Reports

COMMENTS

ISP FORENSICS - Cd'A Instrument # 62340

Cannabinoids Analysis Report

Batch Data Path D:\2017 Data\61417 THC Quant\QuantResults\61417 cann quant.batch.bin
Analysis Time 6/15/2017 3:51 PM **Analyst Name** ISP Tox
Report Time 6/15/2017 3:52 PM **Reporter Name** ISP Tox
Last Calib Update 6/15/2017 3:51 PM **Batch State** Processed

Analysis Info

Acq Time 2017-06-15 10:52 **Data File** Neg Control.d
Sample Type Sample **Sample Name** Neg Control
Dilution 1 **Acq Method** Quant THC 2017.m
Position P2-a2 **Sample Info**
Inj Vol -1 **Comment** AM 27 cannabinoid confirmation

Sample Chromatogram

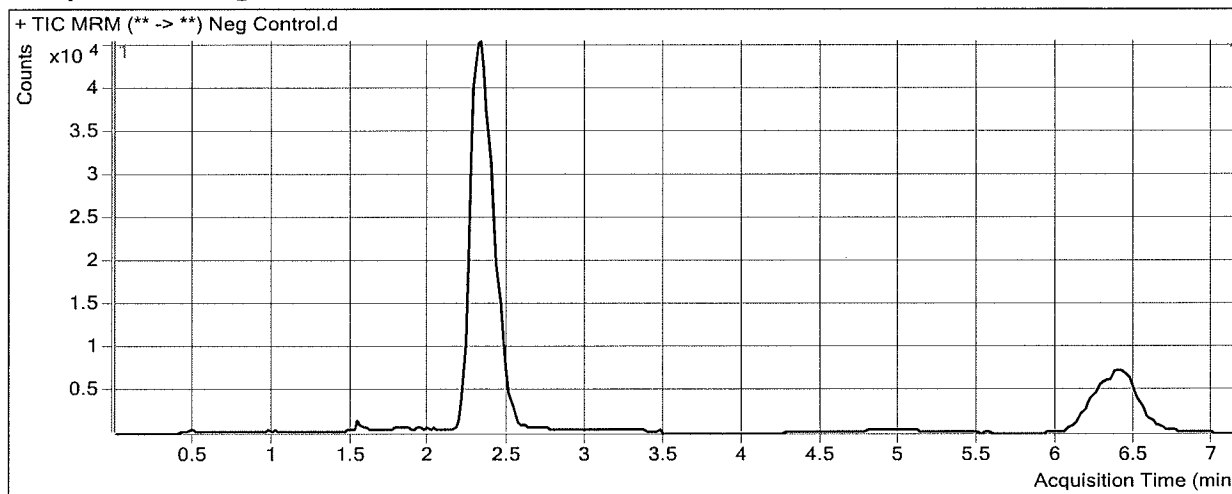

ISP FORENSICS - Cd'A Instrument # 62340

Cannabinoids Analysis Report

Batch Data Path D:\2017 Data\61417 THC Quant\QuantResults\61417 cann quant.batch.bin
Analysis Time 6/15/2017 3:51 PM **Analyst Name** ISP Tox
Report Time 6/15/2017 3:52 PM **Reporter Name** ISP Tox
Last Calib Update 6/15/2017 3:51 PM **Batch State** Processed

Analysis Info

Acq Time 2017-06-15 11:04 **Data File** QC 10.d
Sample Type QC **Sample Name** QC 10
Dilution 1 **Acq Method** Quant THC 2017.m
Position P2-H1 **Sample Info**
Inj Vol -1 **Comment** AM 27 cannabinoid confirmation

Sample Chromatogram

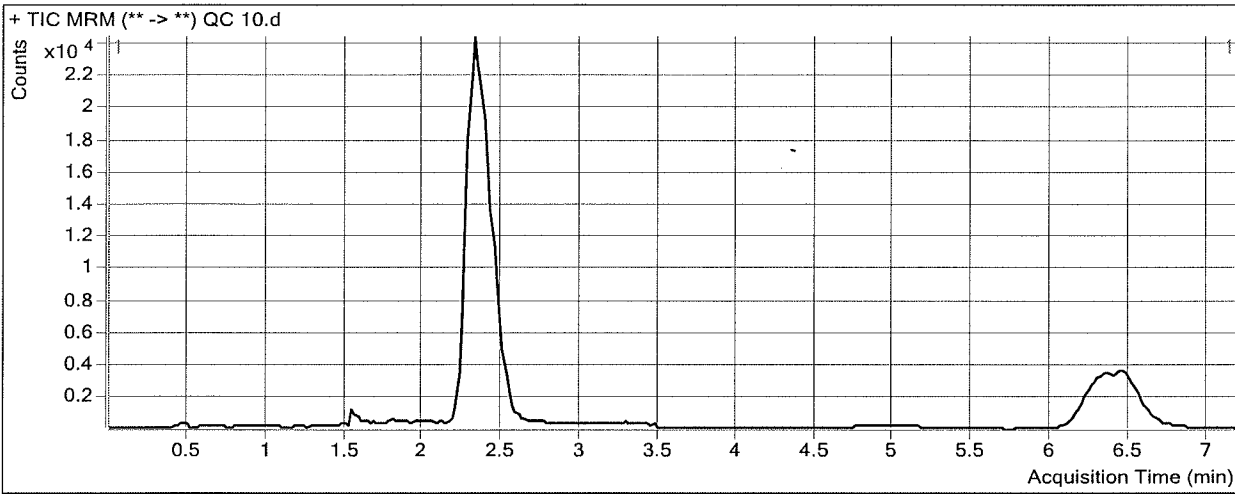

Results

Compound	ISTD Compound	RT	Response	ISTD Resp	Resp Ratio	Final Conc
THC-OH	THC-OH-d3	2.336	14901	168192	0.0886	10.2200
THC-COOH	THC-COOH-d9	2.446	11514	58295	0.1975	10.0970
THC	THC-d3	6.473	8198	68257	0.1201	10.2351

ISP FORENSICS - Cd'A Instrument # 62340

Cannabinoids Analysis Report

Batch Data Path D:\2017 Data\61417 THC Quant\QuantResults\61417 cann quant.batch.bin
Analysis Time 6/15/2017 3:51 PM **Analyst Name** ISP Tox
Report Time 6/15/2017 3:52 PM **Reporter Name** ISP Tox
Last Calib Update 6/15/2017 3:51 PM **Batch State** Processed

Analysis Info

Acq Time 2017-06-15 11:15 **Data File** External control lot 91317.d
Sample Type Sample **Sample Name** External control lot 91317
Dilution 1 **Acq Method** Quant THC 2017.m
Position p2b2 **Sample Info**
Inj Vol -1 **Comment** AM 27 cannabinoid confirmation 10 ng

Sample Chromatogram

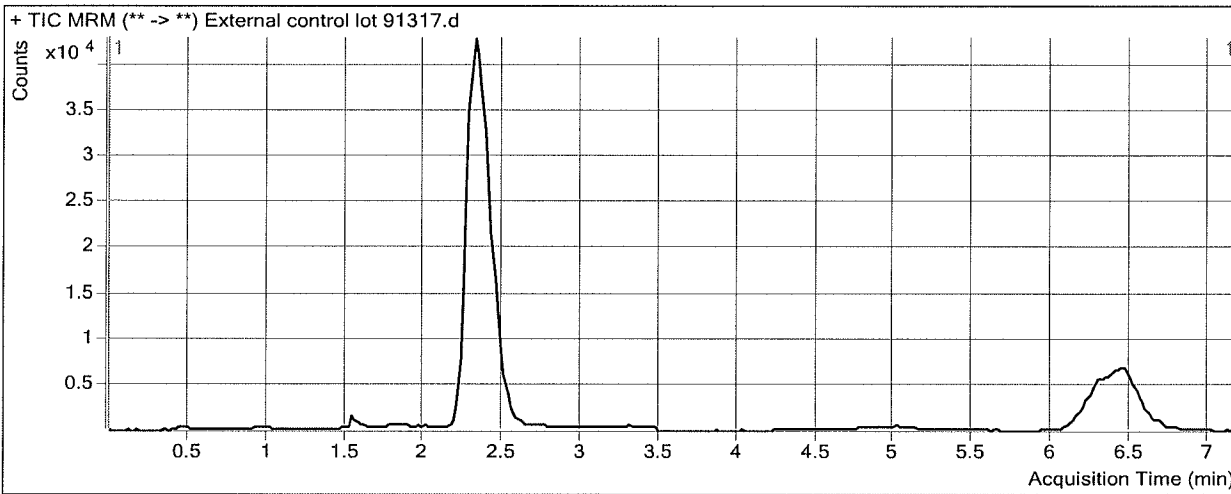

Results

Compound	ISTD Compound	RT	Response	ISTD Resp	Resp Ratio	Final Conc
THC-OH	THC-OH-d3	2.336	26236	304339	0.0862	9.9568
THC-COOH	THC-COOH-d9	2.446	14642	102293	0.1431	7.1935
THC	THC-d3	6.453	11382	127506	0.0893	7.6223

ISP Forensics Calibration Curve Report

Batch Data Path D:\2017 Data\61417 THC Quant\QuantResults\61417 cann quant.batch.bin

Last Calib Update 6/15/2017 3:51 PM **Analyst Name** ISP TOX

Target Compound *THC-OH*
Internal Standard *THC-OH-d3*

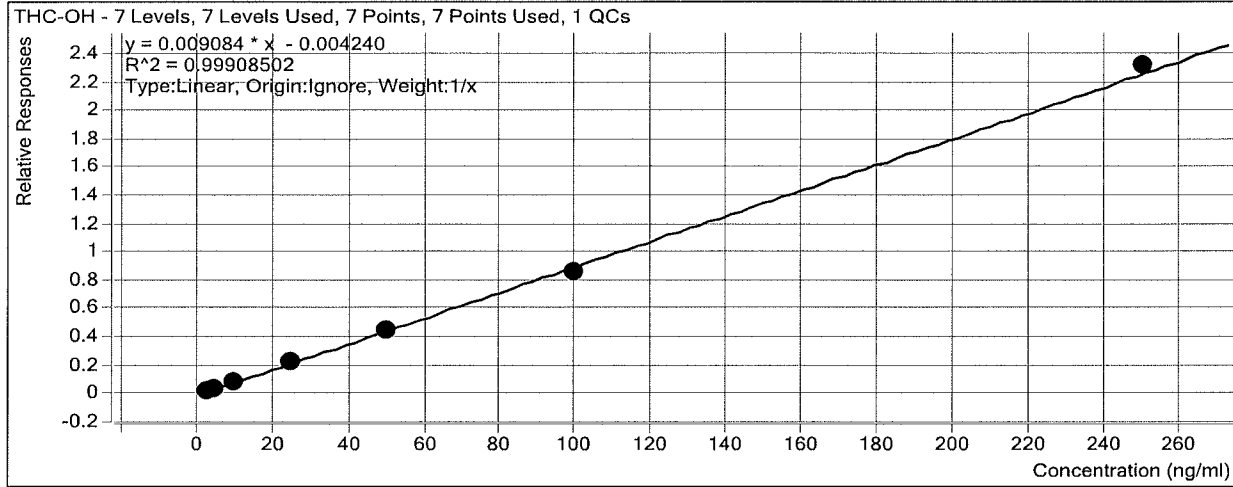

Sample	Level	Enabled	Exp Conc	Final Conc	Accuracy
Cal 1- 3ng	1	<input checked="" type="checkbox"/>	3	3.2	106.3
cal 2- 5ng	2	<input checked="" type="checkbox"/>	5	5.0	100.9
cal 3 - 10ng	3	<input checked="" type="checkbox"/>	10	9.6	95.8
QC 10	3	<input checked="" type="checkbox"/>	10	10.2	102.2
cal 4 - 25ng	4	<input checked="" type="checkbox"/>	25	25.1	100.3
cal 5 - 50ng	5	<input checked="" type="checkbox"/>	50	49.6	99.3
cal 6 - 100ng	6	<input checked="" type="checkbox"/>	100	95.4	95.4
cal 7 - 250ng	7	<input checked="" type="checkbox"/>	250	255.0	102.0

ISP Forensics Calibration Curve Report

Batch Data Path D:\2017 Data\61417 THC Quant\QuantResults\61417 cann quant.batch.bin

Last Calib Update 6/15/2017 3:51 PM **Analyst Name** ISP TOX

Target Compound *THC-COOH*

Internal Standard *THC-COOH-d9*

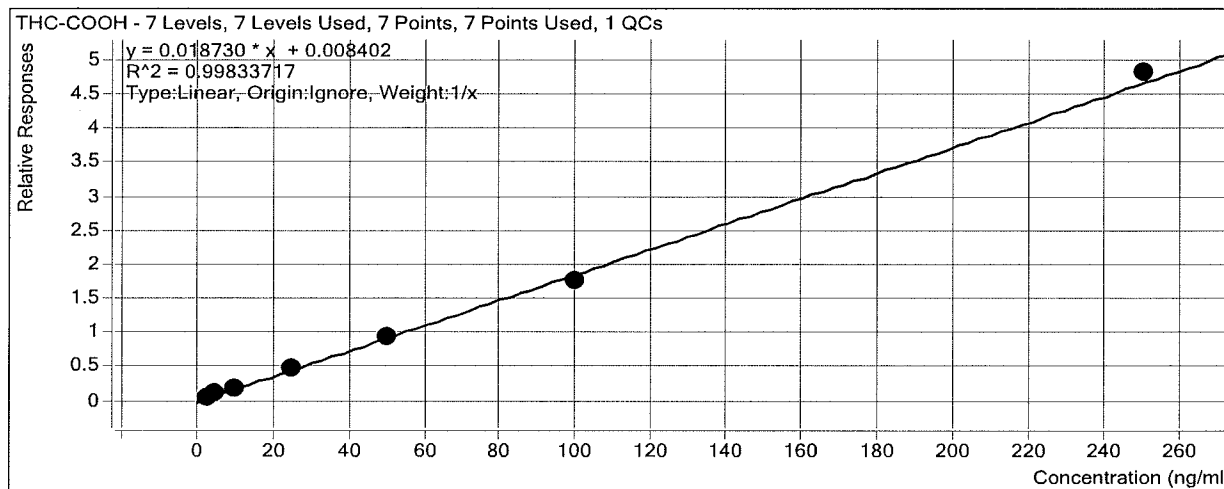

Sample	Level	Enabled	Exp Conc	Final Conc	Accuracy
Cal 1- 3ng	1	<input checked="" type="checkbox"/>	3	3.1	102.3
cal 2- 5ng	2	<input checked="" type="checkbox"/>	5	5.0	100.5
cal 3 - 10ng	3	<input checked="" type="checkbox"/>	10	10.2	101.7
QC 10	3	<input checked="" type="checkbox"/>	10	10.1	101.0
cal 4 - 25ng	4	<input checked="" type="checkbox"/>	25	25.3	101.0
cal 5 - 50ng	5	<input checked="" type="checkbox"/>	50	49.0	98.1
cal 6 - 100ng	6	<input checked="" type="checkbox"/>	100	93.6	93.6
cal 7 - 250ng	7	<input checked="" type="checkbox"/>	250	256.8	102.7

ISP Forensics Calibration Curve Report

Batch Data Path D:\2017 Data\61417 THC Quant\QuantResults\61417 cann quant.batch.bin

Last Calib Update 6/15/2017 3:51 PM **Analyst Name** ISP TOX

Target Compound *THC*
Internal Standard *THC-d3*

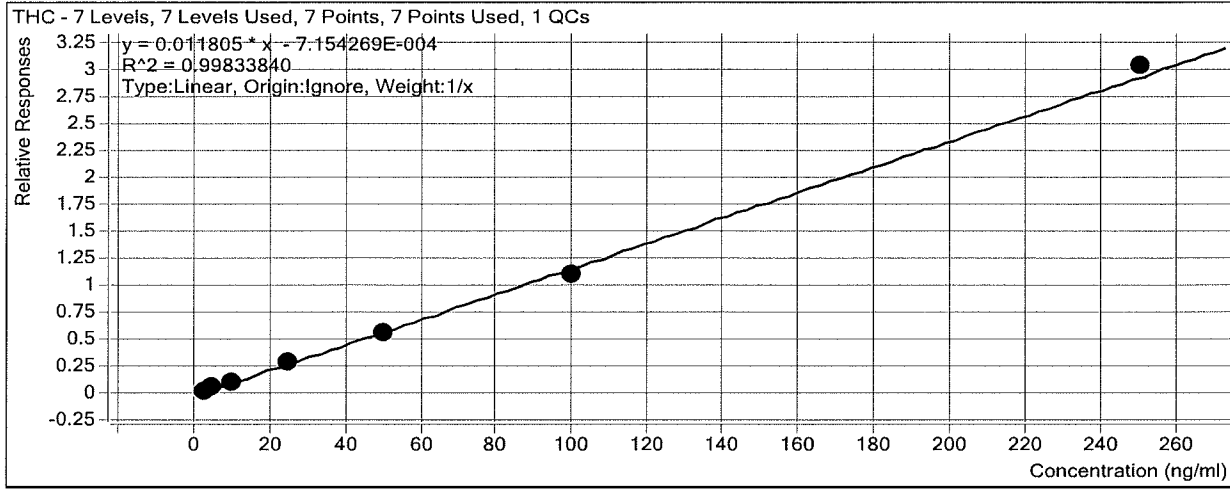

Sample	Level	Enabled	Exp Conc	Final Conc	Accuracy
Cal 1- 3ng	1	<input checked="" type="checkbox"/>	3	3.2	105.7
cal 2- 5ng	2	<input checked="" type="checkbox"/>	5	5.1	102.6
cal 3 - 10ng	3	<input checked="" type="checkbox"/>	10	9.7	97.5
QC 10	3	<input checked="" type="checkbox"/>	10	10.2	102.4
cal 4 - 25ng	4	<input checked="" type="checkbox"/>	25	25.2	101.0
cal 5 - 50ng	5	<input checked="" type="checkbox"/>	50	47.8	95.7
cal 6 - 100ng	6	<input checked="" type="checkbox"/>	100	94.6	94.6
cal 7 - 250ng	7	<input checked="" type="checkbox"/>	250	257.3	102.9

ISP FORENSICS - Cd'A Instrument # 62340

Cannabinoids Analysis Report

Batch Data Path D:\2017 Data\61417 THC Quant\QuantResults\61417 cann quant.batch.bin
Analysis Time 6/15/2017 3:51 PM **Analyst Name** ISP Tox
Report Time 6/15/2017 3:52 PM **Reporter Name** ISP Tox
Last Calib Update 6/15/2017 3:51 PM **Batch State** Processed

Analysis Info

Acq Time 2017-06-15 09:17 **Data File** Cal 1- 3ng.d
Sample Type Calibration **Sample Name** Cal 1- 3ng
Dilution 1 **Acq Method** Quant THC 2017.m
Position P2-A1 **Sample Info**
Inj Vol -1 **Comment** AM 27 cannabinoid confirmation

Sample Chromatogram

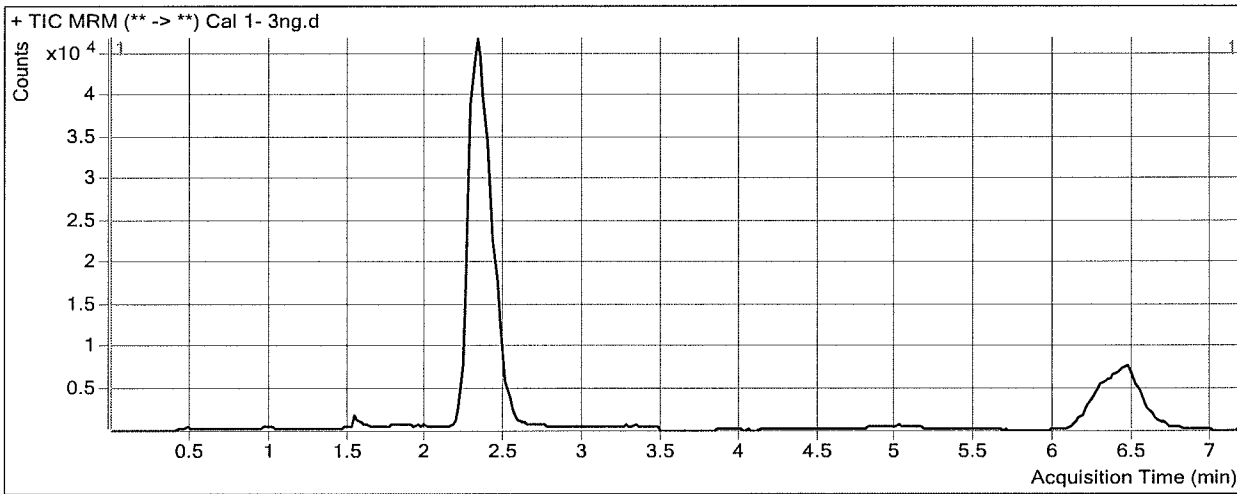

Results

Compound	ISTD Compound	RT	Response	ISTD Resp	Resp Ratio	Final Conc
THC-OH	THC-OH-d3	2.336	8759	354253	0.0247	3.1887
THC-COOH	THC-COOH-d9	2.446	7284	110552	0.0659	3.0691
THC	THC-d3	6.453	5245	142796	0.0367	3.1723

ISP FORENSICS - Cd'A Instrument # 62340

Cannabinoids Analysis Report

Batch Data Path D:\2017 Data\61417 THC Quant\QuantResults\61417 cann quant.batch.bin
Analysis Time 6/15/2017 3:51 PM **Analyst Name** ISP Tox
Report Time 6/15/2017 3:52 PM **Reporter Name** ISP Tox
Last Calib Update 6/15/2017 3:51 PM **Batch State** Processed

Analysis Info

Acq Time 2017-06-15 09:29 **Data File** cal 2- 5ng.d
Sample Type Calibration **Sample Name** cal 2- 5ng
Dilution 1 **Acq Method** Quant THC 2017.m
Position P2-B1 **Sample Info**
Inj Vol -1 **Comment** AM 27 cannabinoid confirmation

Sample Chromatogram

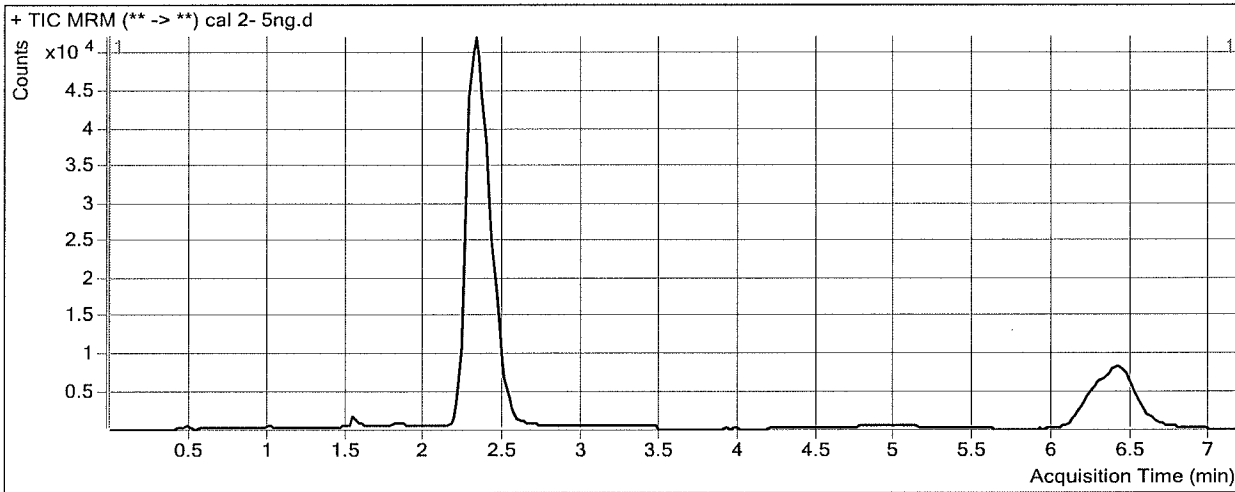

Results

Compound	ISTD Compound	RT	Response	ISTD Resp	Resp Ratio	Final Conc
THC-OH	THC-OH-d3	2.336	16409	394473	0.0416	5.0459
THC-COOH	THC-COOH-d9	2.466	12248	119416	0.1026	5.0275
THC	THC-d3	6.433	9257	154641	0.0599	5.1314

ISP FORENSICS - Cd'A Instrument # 62340

Cannabinoids Analysis Report

Batch Data Path D:\2017 Data\61417 THC Quant\QuantResults\61417 cann quant.batch.bin
Analysis Time 6/15/2017 3:51 PM **Analyst Name** ISP Tox
Report Time 6/15/2017 3:52 PM **Reporter Name** ISP Tox
Last Calib Update 6/15/2017 3:51 PM **Batch State** Processed

Analysis Info

Acq Time 2017-06-15 09:41 **Data File** cal 3 - 10ng.d
Sample Type Calibration **Sample Name** cal 3 - 10ng
Dilution 1 **Acq Method** Quant THC 2017.m
Position P2-C1 **Sample Info**
Inj Vol -1 **Comment** AM 27 cannabinoid confirmation

Sample Chromatogram

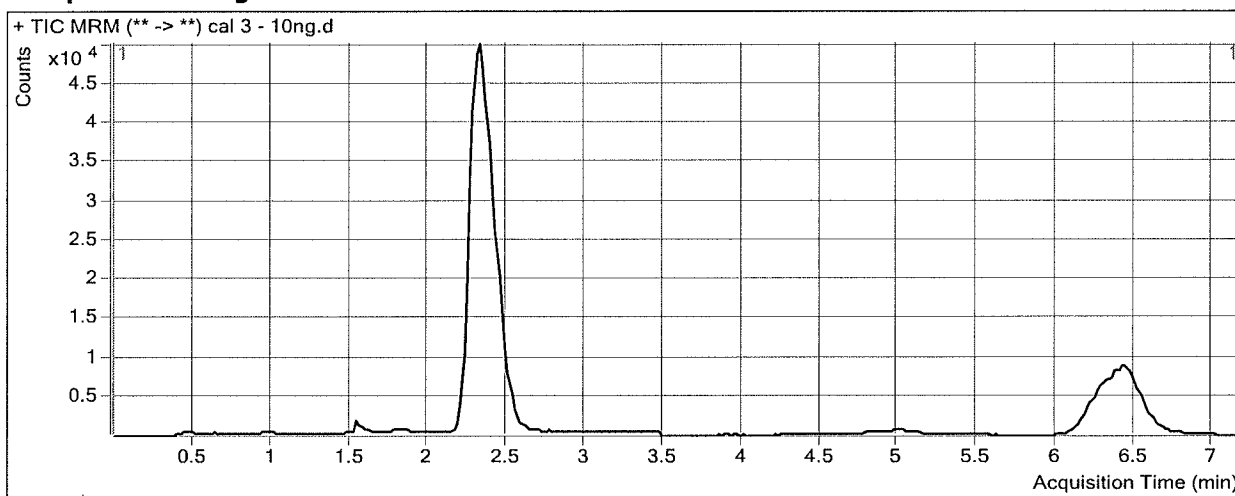

Results

Compound	ISTD Compound	RT	Response	ISTD Resp	Resp Ratio	Final Conc
THC-OH	THC-OH-d3	2.336	29866	360914	0.0828	9.5764
THC-COOH	THC-COOH-d9	2.466	23308	117205	0.1989	10.1690
THC	THC-d3	6.433	17708	154821	0.1144	9.7496

ISP FORENSICS - Cd'A Instrument # 62340

Cannabinoids Analysis Report

Batch Data Path D:\2017 Data\61417 THC Quant\QuantResults\61417 cann quant.batch.bin
Analysis Time 6/15/2017 3:51 PM **Analyst Name** ISP Tox
Report Time 6/15/2017 3:52 PM **Reporter Name** ISP Tox
Last Calib Update 6/15/2017 3:51 PM **Batch State** Processed

Analysis Info

Acq Time 2017-06-15 09:52 **Data File** cal 4 - 25ng.d
Sample Type Calibration **Sample Name** cal 4 - 25ng
Dilution 1 **Acq Method** Quant THC 2017.m
Position P2-D1 **Sample Info**
Inj Vol -1 **Comment** AM 27 cannabinoid confirmation

Sample Chromatogram

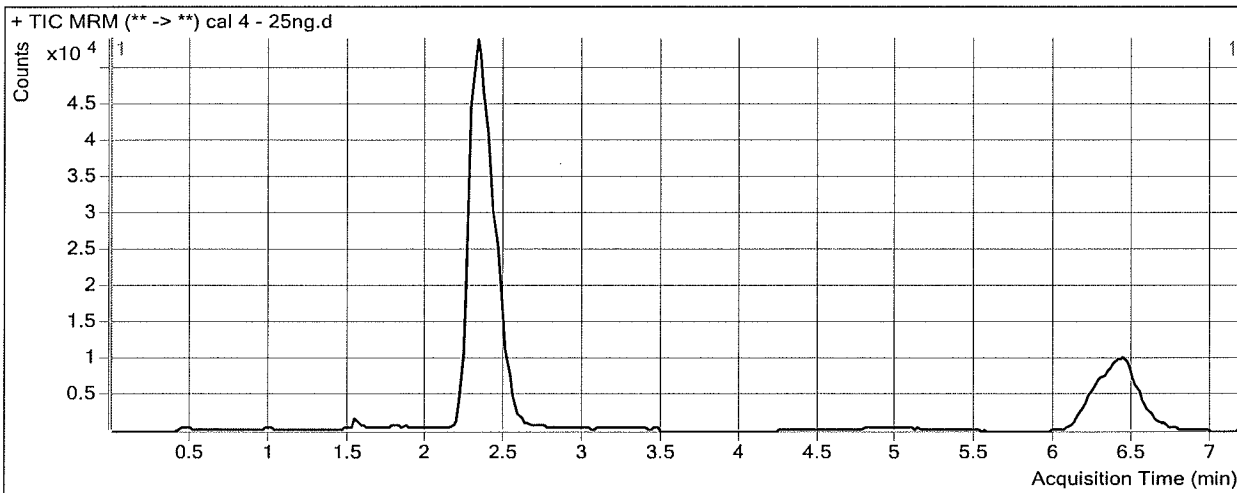

Results

Compound	ISTD Compound	RT	Response	ISTD Resp	Resp Ratio	Final Conc
THC-OH	THC-OH-d3	2.336	76185	340830	0.2235	25.0740
THC-COOH	THC-COOH-d9	2.466	52932	109919	0.4816	25.2620
THC	THC-d3	6.433	42547	143153	0.2972	25.2384

ISP FORENSICS - Cd'A Instrument # 62340

Cannabinoids Analysis Report

Batch Data Path D:\2017 Data\61417 THC Quant\QuantResults\61417 cann quant.batch.bin
Analysis Time 6/15/2017 3:51 PM **Analyst Name** ISP Tox
Report Time 6/15/2017 3:52 PM **Reporter Name** ISP Tox
Last Calib Update 6/15/2017 3:51 PM **Batch State** Processed

Analysis Info

Acq Time 2017-06-15 10:04 **Data File** cal 5 - 50ng.d
Sample Type Calibration **Sample Name** cal 5 - 50ng
Dilution 1 **Acq Method** Quant THC 2017.m
Position P2-E1 **Sample Info**
Inj Vol -1 **Comment** AM 27 cannabinoid confirmation

Sample Chromatogram

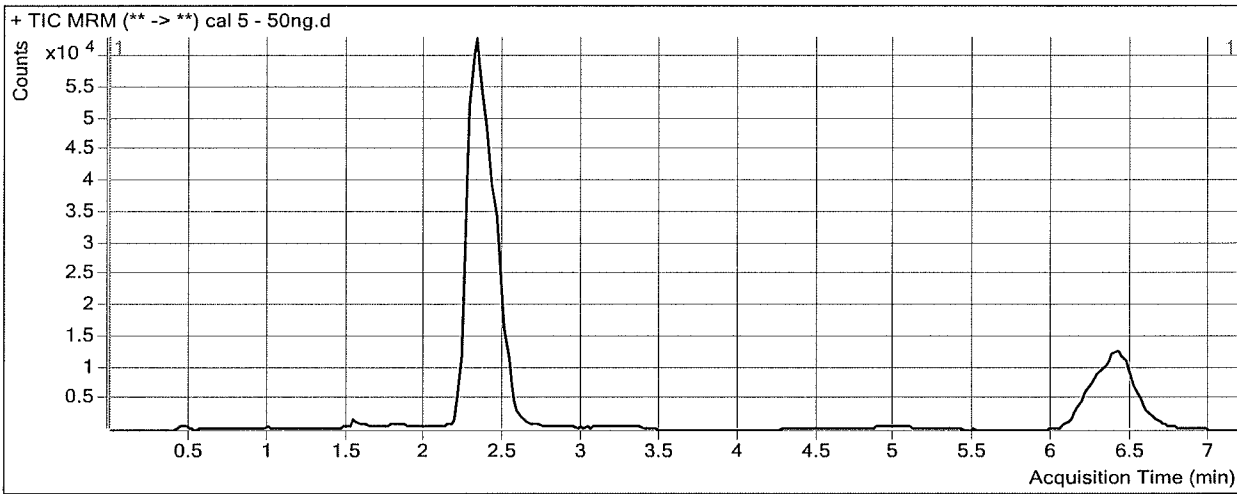

Results

Compound	ISTD Compound	RT	Response	ISTD Resp	Resp Ratio	Final Conc
THC-OH	THC-OH-d3	2.336	147153	329454	0.4467	49.6374
THC-COOH	THC-COOH-d9	2.446	98359	106118	0.9269	49.0381
THC	THC-d3	6.393	79585	141090	0.5641	47.8446

ISP FORENSICS - Cd'A Instrument # 62340

Cannabinoids Analysis Report

Batch Data Path D:\2017 Data\61417 THC Quant\QuantResults\61417 cann quant.batch.bin
Analysis Time 6/15/2017 3:51 PM **Analyst Name** ISP Tox
Report Time 6/15/2017 3:52 PM **Reporter Name** ISP Tox
Last Calib Update 6/15/2017 3:51 PM **Batch State** Processed

Analysis Info

Acq Time 2017-06-15 10:16 **Data File** cal 6 - 100ng.d
Sample Type Calibration **Sample Name** cal 6 - 100ng
Dilution 1 **Acq Method** Quant THC 2017.m
Position P2-F1 **Sample Info**
Inj Vol -1 **Comment** AM 27 cannabinoid confirmation

Sample Chromatogram

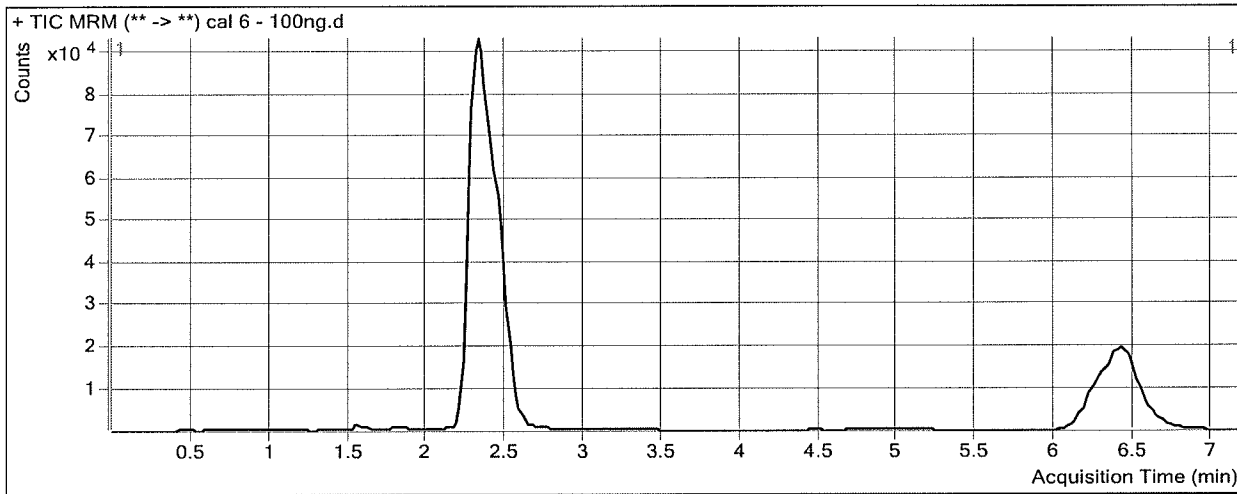

Results

Compound	ISTD Compound	RT	Response	ISTD Resp	Resp Ratio	Final Conc
THC-OH	THC-OH-d3	2.336	333069	386059	0.8627	95.4420
THC-COOH	THC-COOH-d9	2.446	195376	110914	1.7615	93.5989
THC	THC-d3	6.413	171689	153888	1.1157	94.5726

ISP FORENSICS - Cd'A Instrument # 62340

Cannabinoids Analysis Report

Batch Data Path D:\2017 Data\61417 THC Quant\QuantResults\61417 cann quant.batch.bin
Analysis Time 6/15/2017 3:51 PM **Analyst Name** ISP Tox
Report Time 6/15/2017 3:52 PM **Reporter Name** ISP Tox
Last Calib Update 6/15/2017 3:51 PM **Batch State** Processed

Analysis Info

Acq Time 2017-06-15 10:28 **Data File** cal 7 - 250ng.d
Sample Type Calibration **Sample Name** cal 7 - 250ng
Dilution 1 **Acq Method** Quant THC 2017.m
Position P2-G1 **Sample Info**
Inj Vol -1 **Comment** AM 27 cannabinoid confirmation

Sample Chromatogram

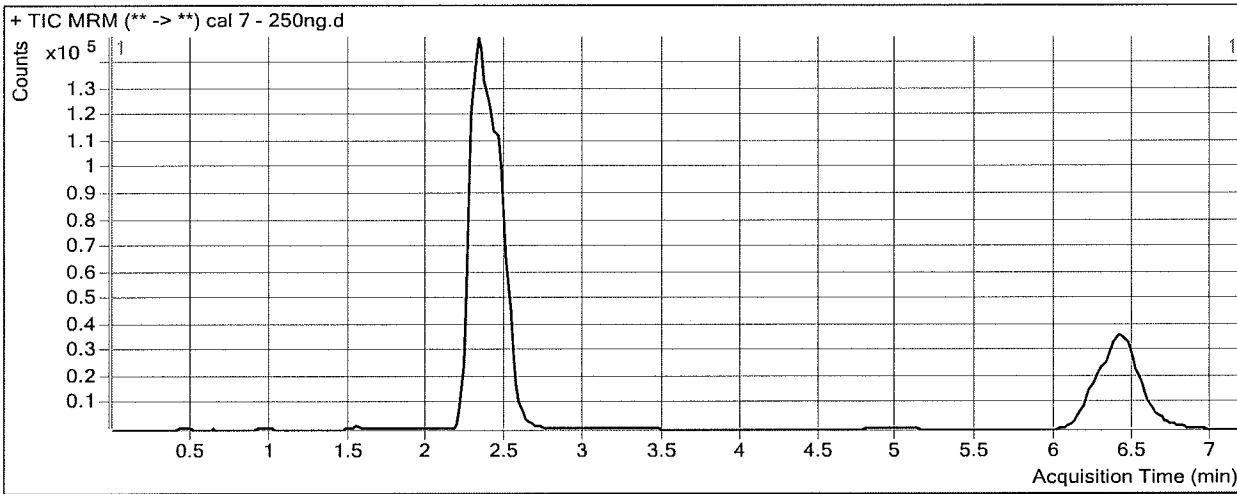

Results

Compound	ISTD Compound	RT	Response	ISTD Resp	Resp Ratio	Final Conc
THC-OH	THC-OH-d3	2.336	793299	343054	2.3125	255.0355
THC-COOH	THC-COOH-d9	2.466	479439	99491	4.8189	256.8354
THC	THC-d3	6.413	420476	138474	3.0365	257.2911